



**MEGADYNE**



SCAN FOR  
COMPLETE  
BELT CROSS  
REFERENCE



## **LAWN, GARDEN & FARM EQUIPMENT BELTING**

INDUSTRIAL  
BROCHURE

EN

**Megadyne®** offers a wide variety of standard items and special products designed to satisfy specific customer requirements. Here below you can find our main products. To discover all our range, click PRODUCTS into the menu.

Our belts are designed to working efficiently in any kind of machine, serving most of the industrial sectors such as textile, chemical, wood and many others. Discover all of them.

The Megadyne Group develops and manufactures power transmission belts, matched components and complete belt systems for diverse applications. Megadyne is a reliable partner for original equipment manufacturers and aftermarket distributors, with manufacturing plants in Europe, North America and Asia. The product brand provides its customers with a wide range of products: thermoset and thermoplastic polyurethane belts, rubber timing and v-belts, flat belts, multi-rib belts, engineered speciality belts, pulleys, clamping plates, timing bars and complementary customised solutions.

Megadyne is part of AMMEGA, the combination of Megadyne and Ammeraal Beltech.

AMMEGA - We Make Your Business Move.



**WARNING:** This catalog contains products that can expose you to chemicals including carbon black and/or lead which are known in the state of California to cause cancer, birth defects or other reproductive harm. For more information visit [www.P65WARNINGS.ca.gov](http://www.P65WARNINGS.ca.gov)

**BELT GUIDE**

<i>Catalog</i>	4
<i>Online Cross Reference Tool</i>	5
<i>Belt Nomenclature &amp; Types</i>	6-7

**LAWN & GARDEN**

<i>MXV™ Lawn &amp; Garden Premium Belts</i>	8-9
---	-----

**RUBBER V-BELTS**

<i>Fractional Horsepower (FHP)</i>	3L	10
<i>UniMatch® Classical Multi-Plus®</i>	A, B, C, D, E	11-13
<i>Centrifugal (PTO) Replacement Belts</i>	ACE / HYPRO	13
<i>Double-V (Hexagonal) Classical</i>	AA, BB, CC	14-15
<i>Cogged Raw Edge V-Belt</i>	AX, BX, CX	16-17
<i>Accu-Link® Link Type Belt</i>	3L, A, B, C	18
<i>V-Belt Tensioning, V-Belt Troubleshooting</i>		19
<i>OEM Replacement Belts</i>	AYP, Bobcat/Ransomes, Castel Garden, MTD, Murray, Simplicity, Snapper	20-21
<i>V-Belt Accessories</i>		55
<i>Terms, Conditions &amp; Limited Warranty of Sale</i>		56

**CROSS REFERENCE - Lawn & Garden Equipment Part Numbers 22-34**

<i>Aircap, Allis Chalmers/Deutz, Ariens/Gravely</i>	22
<i>AYP</i>	22-24
<i>Billey Goat, Bobcat/Ransomes, Bolens</i>	24
<i>Briggs &amp; Stratton (Murray)</i>	24-25
<i>Bunton</i>	25
<i>Craftsman</i>	25-26
<i>Cub Cadet, Dixon, Edco, Encore, Excel, Exmark, Ford</i>	26
<i>Gilson</i>	26-27
<i>Grasshopper, Gravely, Haban, Homelite, Homko, Honda, Huskee/Husky</i>	27
<i>Husqvarna</i>	27-28
<i>Jacobson</i>	28
<i>John Deere</i>	28-29
<i>Kees/Yazoo, Lawn Chief, Lawn-Boy, Massey, Maxim, McColloch, Merry Tiller, Mighty Mac</i>	29
<i>Montgomery Ward</i>	29-30
<i>Moto-Mower, Mott</i>	30
<i>MTD</i>	30-31
<i>NOMA/AMF/Dynamark, Poulan</i>	31

## TABLE OF CONTENTS

### **CROSS REFERENCE - Lawn & Garden Equipment Part Numbers (continued)**

<i>Rasor</i>	31-32
<i>Roof, Scag, Simplicity</i>	32
<i>Snapper</i>	32-33
<i>Toro/Wheel, Troy Bilt</i>	33
<i>Western</i>	33-34
<i>Yamaha, Yardman</i>	34

### **CROSS REFERENCE - AG Equipment Part Numbers 35-54**

<i>Ace Pump, AG Chemical</i>	35
<i>Allis Chalmers/Gleemer</i>	35-36
<i>Alloway</i>	36
<i>Anthes West, Applequist, Arbos Italy, Arts Way, Atlas Metal, Auburn Con,</i>	37
<i>Auburn Industries Automatic, BMB Mfg., Badger Northland, Balzer, Barrantine,</i>	
<i>Bear Cat, Blackwelders, Blair Man., Brady, Brandt, Brillion Iron, Brown, Bush Hog,</i>	
<i>Butler Mfg., CCIL, CFE, E.L. Caldwell, Calkins</i>	
<i>Canadian Co-Op, Cardinal, Carter</i>	38
<i>Case - I H</i>	38-40
<i>Caterpillar, Central Texas Irrigation</i>	40
<i>Claas</i>	40-41
<i>Claeys, Clark, Equipment, Clay Equipment, Cleveland Farm, Colt Man.,</i>	41
<i>Coltec Industries, Continental Belton, Contree, Cross Equipment, Custom Farm,</i>	
<i>DK Mfg., Daffin, Danuser, David Mfg., Desert Irrigation, Deweze, Distrivelez,</i>	
<i>Dresser Industries, Dura Corp., Edwards Equipment, Elliot Mfg.,</i>	
<i>Enid Foundry, Eversman</i>	
<i>Excel Industries, Farmhand, Farrar Machine, Field Queen, Finn Corp.,</i>	42
<i>Fleming Mfg., Food Machine</i>	
<i>Ford/New Holland</i>	42-43
<i>Formallo, Foster, Fox Brady (Koehring), Freeman &amp; Sons, Frick</i>	43
<i>Friggstad Mfg., G.T. Sales &amp; Mfg., Gehl Co., Gilmore Tatge Mfg., Glisson</i>	44
<i>Goossen Ind., Graves, Green Isle, Grider, G.H. Grimm Grove Mfg., Habco,</i>	
<i>Hahn Inc., Hamacheck, Hammersmith, R.A. Hanson, Harnischfeger,</i>	
<i>Harris Harvester, Hart Carter, Haybuster, HCC Corp., Heath, Henke Machine,</i>	
<i>Henry Ind.</i>	
<i>Hesston</i>	44-45
<i>Hevco, Hiniker, Hob Tool, Hobbs Engineering, Hutchinson Division, Hydra Mac,</i>	45
<i>Imperial Steel, Industrial Albajar, Ingalls Mfg.</i>	
<i>Innes</i>	45-46
<i>Jacobs Tool, Jacobson Mfg., James Mfg., Jebco, Jet Flow, John Bean, John Blue</i>	46
<i>John Deere</i>	46-48

*Johnson Farm, KBH, Kasten, Keith Industries, Kelley Mfg. Kelly Ryan, Kent Mfg., Kinze, Kitson Poultry, Koehring, Kosch, Krone, Kubota, Kuhn, Kuker, Laidig, Landpride, Lennox, Lewis, Lilliston, Lockwood Corp., Long Mfg.* 48

**CROSS REFERENCE - AG Equipment Part Numbers (continued)**

*J.E. Love* 48-49

*Luedke, Lundel, Macdon, Maize* 49

*Massey Ferguson* 49-50

*Mayrath, McConnell Mfg., McKee, Melos Mfg.* 50

*Melroe* 50-51

*MI-T-M, Mitsubishi, Mono Mfg., Moody Mfg., Mooers Machinery, Moridge Mfg. Mott Mfg., New Idea, Oppel Harvester, Owatonna Mfg., PK Mfg., Parma, Ben Pearson, Peerless, Pennington, Polaris, Powell Mfg., Pug Mfg., Ramacher, Redbill, Renn* 51

*Rivinius, Robin Nodwell, Rodgers Mfg., Root Mfg., Roskamp Mfg., Rotech, Rowse Hydraulics Rakes, SE Spray Equipment, S/G Mfg., Sakundiak, Schuler, Scoop-a-Second, Shaw, Shellman, Shinn, Simplex Mfg., Sioux Tool, Smalley, Snow Corp., South Bend Farm, Speed King, Speedy Mfg., Starline, Steiger Tractor, Sund Mfg., Sunmaster, Superior Equipment, Thiokol, Thompson, Tote Co., Triple C, Tyler, United Farm Tool, Utah Agriculture, Van Dale, Vermeer, Versatile* 52

*Vicon, Viking, Volvo/Penta, Walsh, Western Land Roller, Westfield, Western Pulverizer* 53

*White Farm Equipment* 53-54

*Willmar, Wil-Rich, Woods & Copeland, Woods Division/Hesston, Wright Stander, Wyatt, Yanmar, Year-Around Cab* 54



**HOW TO USE MEGADYNE'S CROSS REFERENCE GUIDE**

**IN THIS CATALOG:**

1. Simply look up the OEM manufacturer's part number on pages 22-34 for Lawn & Garden Equipment. For AG Equipment & Pumps, see pages 35-54. Listed next to it is a cross-reference to MXV™ or standard Multi-Plus® belts. Special OEM belts are listed on pages 20-21.
2. What if the belt I am trying to replace has no part number on it (or I can't read it)? Using the Belt Construction Reference on page 6, determine the cross-section, then measure the outside length of the belt.

For example, a belt that has a 1/2" top width and outside measurement of 35" would be cross-referenced into either an A33(4L350) or a MXV4-350 (Super Duty).

3. Which do I use - MXV™ or Standard Multi-Plus® belts?

Most manufacturer's part numbers can be cross-referenced into either a standard Multi-Plus® belt or a Super Duty MXV™ belt. If given a choice, we recommend the MXV™ belt, for lawn and garden equipment. The aramid cord in this belt provides longer life. An MXV™ belt may be substituted for a standard Multi-Plus® belt. However, a Multi-Plus® belt can not be substituted for an MXV™ belt.

**SOME GUIDELINES IN DECIDING WHICH TYPE OF BELT TO USE:**

**HORSEPOWER** - Whenever the motor horsepower is greater than 5 or the service life of a Multi-Plus® belt is less than desired, move up to the premium MXV™ Super Duty belt.

**CLUTCHING** - If the belt is used in a clutching application, use the MXV™ Super Duty belt. The cover fabric is specially designed to allow it to clutch. If clutching is not a requirement, the standard Multi-Plus® belt may be used.

**BACKSIDE IDLER** - The MXV™ belt is designed for longer life when used on a drive where a backside idler is used.

**LAWN MOWERS** - Due to the strength of it's aramid cords, the MXV™ belt is recommended for lawn mower applications.

All references to original equipment manufacturers, their trade names and their part numbers, listed in this catalog are used for identification purposes only. It is not our intention to imply that the merchandise is original equipment.

Any reference to Original Equipment Manufacturers, their trade names or stock numbers in this catalog is for identification purpose only.

The replacement recommendations contained in this catalog are not, in all cases, intended to be identical to the belt specifications of the original equipment manufacturer. Reasonable performance and availability are the major considerations in arriving at these selections. Where clutching drives are involved, extreme caution must be exercised to assure correct belt recommendations are used.

**WARNING**

Aramid Cord — Since MXV™ belts feature high strength aramid tensile cords, shocks can be transmitted that exceed the strength of some cast pulleys. Carefully check the condition of your equipment, keep all guards in place, and consult the manufacturer if replacing standard belts with high strength aramid cord belts on cast pulleys.

**VISIT MEGADYNE GROUP'S WEBSITE TO SEE LAWN, GARDEN & AGRICULTURE PRODUCTS**

1. Search by accessing [www.megadynegroup.com](http://www.megadynegroup.com)
2. Go to Industries
3. Select Lawn, Garden & Agriculture
4. Scroll down then go to Products

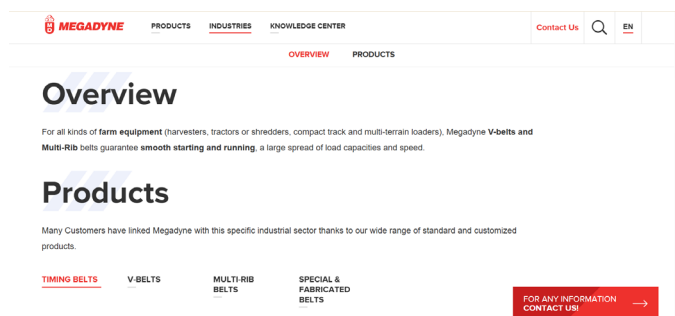
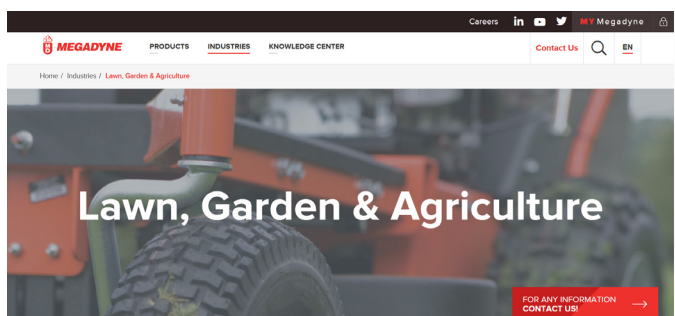
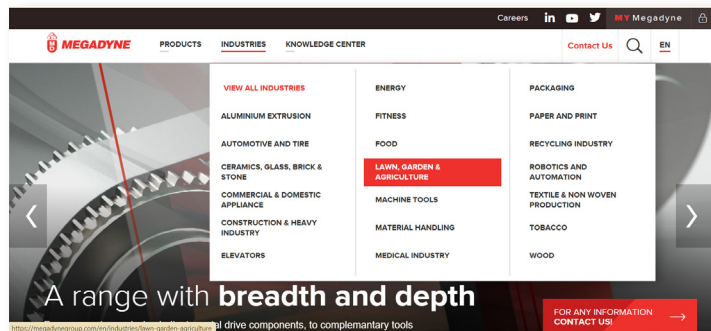

**OR SCAN THIS CODE:**

This link leads to:

**<https://megadynegroup.com/en/industries/lawn-garden-agriculture>**



**For direct, quick access to our Lawn, Garden & Agriculture Products.**

# DRIVE BELT NOMENCLATURE

V-Belt Type	Numbered By	Part Number	Outside Length
Lawn & Garden	Standard Length	MXV4-500	= 0.50"
Fractional HP	Effective Length	4L500	= 0.50"
Classical Multi-Plus	Standard Length Designation	A48	= 0.50"
Fractional HP	Effective Length	5L500	= 0.50"
Classical Multi-Plus	Standard Length Designation	B47	= 0.50"
Classical Cogged	Standard Length Designation	AX48	= 0.50"
Narrow Deep Wedge	Effective Length	5VX500	= 50"

**Note:** Length information values in the above table are approximate. Industry standards require that to properly measure a belt, it must be installed on a fixture with two pulleys of prescribed dimension and tensioned to a specific value. Accurate values cannot be measured by hand on a free length of belt.

## ARAMID CORD FOR LAWN & GARDEN LIGHT DUTY FHP MXV™

Fractional HP

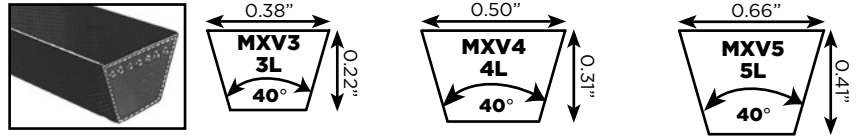

## CLASSICAL HEAVY DUTY

Jason Multi-Plus® - UniMatch®

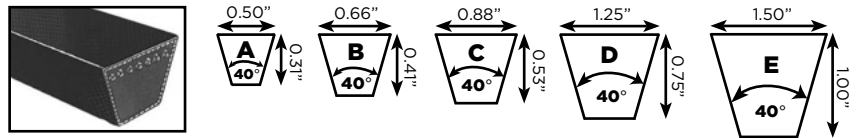

## MOLDED COGGED

Cogged allows smaller pulleys. Better heat dissipation.

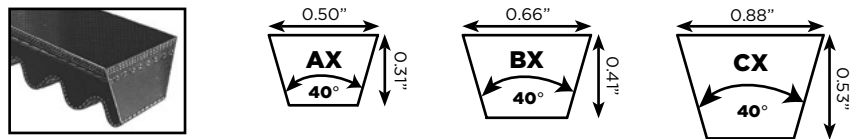

## WEDGE

Narrower, deeper profile with higher power capability than classical v-belt. Allows for smaller, more compact drives.

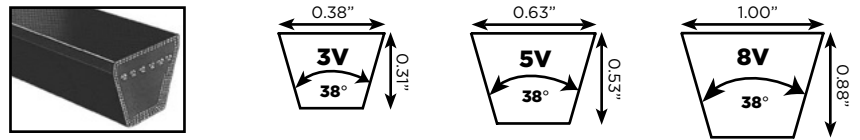

## WEDGE COGGED

Same properties of Wedge. Cogged for greater flexibility and heat dissipation. Raw Edge Sidewalls (no fabric cover) prevent slippage.

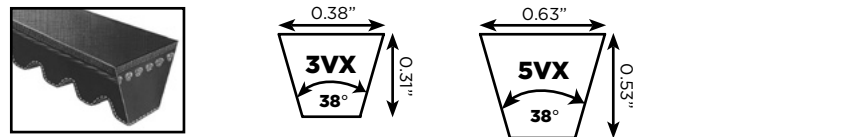

## WRAPPED V-BELT

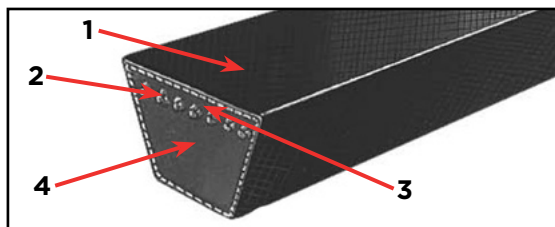

### 1. Cover - Rubberized Fabric

- Flexible, non-cracking, smooth running for long life
- Oil, heat & abrasion resistant

### 2. Load Section - Polyester Cords

- Positioned to take tension in both FHP & Classical applications
- Chemically treated, then fused prevents separation

### 3. Load Carrying Section

- Special compound to resist stretch & fatigue

### 4. Compression Section

- Elastomer resists compression fatigue
- Dissipates internal heat build-up
- Provides firm lateral pressure against groove sidewall and distributes the load to cords

## RAW EDGE V-BELT

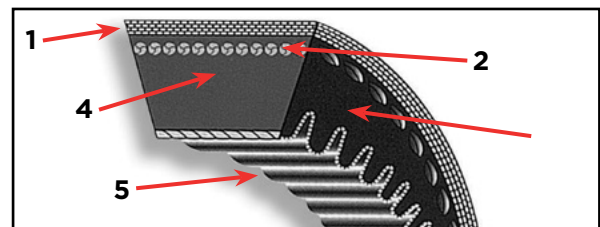

### 1. Top Fabric

- Provides heat and oil resistance

### 2. Load Section - Polyester Cords

- Provides uniform distribution of load

### 3. Raw Edge Sidewalls

- Increases grip/Improved efficiency through reduced slippage

### 4. Compression Section

- Elastomer resists compression fatigue
- Dissipates internal heat build-up
- Provides firm lateral pressure against groove sidewall and distributes the load to cords

### 5. Precision Moulded Cogs

- Provide flexibility and aid in heat dissipation



**WARNING:** These products can expose you to chemicals including carbon black which is known in the state of California to cause cancer, birth defects or other reproductive harm. For more information visit [www.P65WARNINGS.ca.gov](http://www.P65WARNINGS.ca.gov)

## THE PROFESSIONAL SELECTION

### ARAMID CORD - (MXV) Super Duty

Professional Aramid Cord, premium wrapped belts are designed for engine powered applications and designed to handle the most demanding applications - from riding mowers to edgers and tillers. These belts have an extra long life, even when used in clutching and backside idler applications.

The Professional Aramid belts provide performance advantages over fractional horsepower belts:

- Aramid Cord provides a high tensile strength for severe shock load and stretch resistance. Aramid is pound for pound stronger than steel - it's the same material used in bullet proof vests!
- A lower cord position within the construction of the belt is a major performance advantage in backside idler applications.
- Our special clutching cover provides smooth engagement and prevents accidental engagement in clutching applications. This cover protects the belt from heat associated with clutching. It also allows smooth belt engagement and reduces the “grabbing” effect that can cause accidental belt engagement common with standard belts.



### POLY CORD - (MULTI-PLUS®) Standard Duty

Professional Poly Cord belts are high quality standard duty replacement belts for use in less demanding applications, designed and constructed for electric motor powered applications. These belts are made from premium quality synthetic rubber compounds and feature high-strength polyester cords.



### OEM Exact (XP) Replacement

The OEM Exact Replacement belts are of the highest quality, made to OEM specifications. These belts offer design, length and top width dimensions to meet or exceed OEM tolerances. While most of our Aramid and Poly Cord belts are interchangeable with the exact replacement belts we offer, if we make an OEM exact belt available, we recommend selecting that belt. We carry exact replacements because of their non-standard size or because we have determined that they offer superior performance.



## MXV™ LAWN & GARDEN PREMIUM BELTS

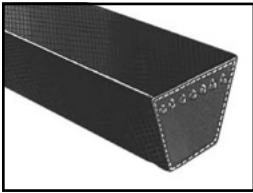

### MXV™ Super Duty Lawn & Garden Belts - MXV3, MXV4, MXV5 (Tough Aramid Reinforcement)

These belts are ideal for lawn and garden applications. The special aramid tensile member guarantees excellent shock resistance while the bare back construction special cover assures smooth belt release and engagement in clutching applications. Special oil and heat resistant synthetic rubber.

#### Features & Benefits

- **Aramid Blend Tensile Member** - Low stretch tensile; resistant to shock load
- **Special Fiber Loaded Undercord** - Greater tensile member support
- **Blue Bare Back Cover** - Smooth, quiet operation on clutching applications
- **Thin Profile** - Flexible on small pulleys for long life

#### Construction

**Compound** - Oil & heat resistant synthetic rubber

**Cord** - Aramid Blend Tensile Member

**Cover** - Bare Back (no rubber impregnation)

**Applications** - Lawn & Garden, Agriculture, Pumps, Blowers, Fans, Woodworking Equipment, Hand Tools, Sprayers, Compressors

**Engineering Standards** - Conforms to ARPM standard IP-23

**Recommended Pulleys** - Use pulleys made to ARPM standards

**Note** - MXV belts have the same dimensions and tolerances as standard FHP belts.

#### PART NUMBER DESIGNATION

## MXV4-300

**MXV** = Heavy Duty construction

**4** = 0.50" Nominal Top Width

**300** = Outside length in tenths of an inch = 30"

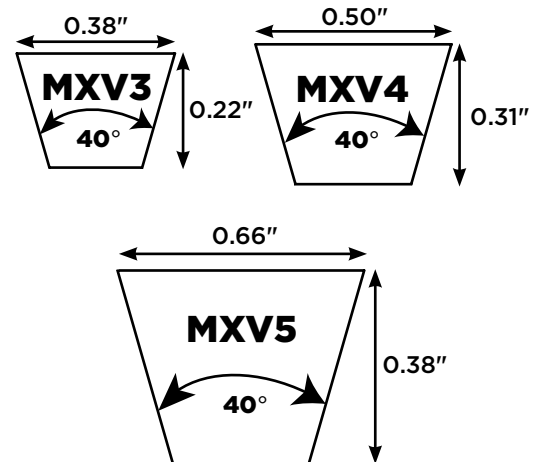

### MXV3 LAWN & GARDEN BELT 0.38" TOP WIDTH x 0.22" THICK x 40° ANGLE

Belt Number	Outside Length (in.)	Approx. Weight (lbs.)	Belt Number	Outside Length (in.)	Approx. Weight (lbs.)	Belt Number	Outside Length (in.)	Approx. Weight (lbs.)	Belt Number	Outside Length (in.)	Approx. Weight (lbs.)
MXV3-200	20.0	0.08	MXV3-310	31.0	0.12	MXV3-420	42.0	0.17	MXV3-530	53.0	0.21
MXV3-210	21.0	0.08	MXV3-320	32.0	0.13	MXV3-430	43.0	0.17	MXV3-550	55.0	0.21
MXV3-220	22.0	0.09	MXV3-330	33.0	0.13	MXV3-440	44.0	0.18	MXV3-610	61.0	0.23
MXV3-230	23.0	0.09	MXV3-340	34.0	0.14	MXV3-450	45.0	0.18	MXV3-620	62.0	0.23
MXV3-240	24.0	0.10	MXV3-350	35.0	0.14	MXV3-460	46.0	0.18	MXV3-630	63.0	0.23
MXV3-250	25.0	0.10	MXV3-360	36.0	0.14	MXV3-470	47.0	0.19	MXV3-640	64.0	0.24
MXV3-260	26.0	0.10	MXV3-370	37.0	0.15	MXV3-480	48.0	0.19	MXV3-650	65.0	0.24
MXV3-270	27.0	0.11	MXV3-380	38.0	0.15	MXV3-490	49.0	0.19	MXV3-660	66.0	0.24
MXV3-280	28.0	0.11	MXV3-390	39.0	0.16	MXV3-500	50.0	0.20	MXV3-670	67.0	0.25
MXV3-290	29.0	0.12	MXV3-400	40.0	0.16	MXV3-510	51.0	0.20			
MXV3-300	30.0	0.12	MXV3-410	41.0	0.16	MXV3-520	52.0	0.20			



**WARNING:** These products can expose you to chemicals including carbon black which is known in the state of California to cause cancer, birth defects or other reproductive harm. For more information visit [www.P65WARNINGS.ca.gov](http://www.P65WARNINGS.ca.gov)

**MXV4 LAWN & GARDEN BELT 0.5" TOP WIDTH x 0.31" THICK x 40° ANGLE**

Belt Number	Outside Length (in.)	Approx. Weight (lbs.)	Belt Number	Outside Length (in.)	Approx. Weight (lbs.)	Belt Number	Outside Length (in.)	Approx. Weight (lbs.)	Belt Number	Outside Length (in.)	Approx. Weight (lbs.)
MXV4-180	18.0	0.09	MXV4-500	50.0	0.23	MXV4-830	83.0	0.38	MXV4-1160	116.0	0.53
MXV4-190	19.0	0.09	MXV4-510	51.0	0.24	MXV4-840	84.0	0.39	MXV4-1170	117.0	0.54
MXV4-200	20.0	0.10	MXV4-520	52.0	0.24	MXV4-850	85.0	0.39	MXV4-1180	118.0	0.54
MXV4-210	21.0	0.10	MXV4-530	53.0	0.24	MXV4-860	86.0	0.40	MXV4-1190	119.0	0.55
MXV4-220	22.0	0.10	MXV4-540	54.0	0.25	MXV4-870	87.0	0.40	MXV4-1200	120.0	0.55
MXV4-230	23.0	0.11	MXV4-550	55.0	0.25	MXV4-880	88.0	0.41	MXV4-1210	121.0	0.56
MXV4-240	24.0	0.11	MXV4-560	56.0	0.26	MXV4-890	89.0	0.41	MXV4-1220	122.0	0.56
MXV4-250	25.0	0.12	MXV4-570	57.0	0.26	MXV4-900	90.0	0.42	MXV4-1260	126.0	0.58
MXV4-260	26.0	0.12	MXV4-580	58.0	0.27	MXV4-910	91.0	0.42	MXV4-1310	131.0	0.60
MXV4-270	27.0	0.12	MXV4-590	59.0	0.27	MXV4-920	92.0	0.42	MXV4-1320	132.0	0.61
MXV4-280	28.0	0.13	MXV4-600	60.0	0.28	MXV4-930	93.0	0.43	MXV4-1330	133.0	0.61
MXV4-290	29.0	0.13	MXV4-610	61.0	0.28	MXV4-940	94.0	0.43	MXV4-1340	134.0	0.62
MXV4-295	29.5	0.14	MXV4-620	62.0	0.29	MXV4-945	94.5	0.44	MXV4-1370	137.0	0.63
MXV4-300	30.0	0.14	MXV4-630	63.0	0.29	MXV4-950	95.0	0.44	MXV4-1380	138.0	0.64
MXV4-310	31.0	0.14	MXV4-640	64.0	0.30	MXV4-960	96.0	0.44	MXV4-1390	139.0	0.64
MXV4-320	32.0	0.15	MXV4-650	65.0	0.30	MXV4-970	97.0	0.45	MXV4-1400	140.0	0.65
MXV4-330	33.0	0.15	MXV4-660	66.0	0.30	MXV4-980	98.0	0.45	MXV4-1410	141.0	0.65
MXV4-340	34.0	0.15	MXV4-670	67.0	0.31	MXV4-990	99.0	0.46	MXV4-1420	142.0	0.65
MXV4-350	35.0	0.16	MXV4-680	68.0	0.31	MXV4-1000	100.0	0.46	MXV4-1440	144.0	0.66
MXV4-360	36.0	0.16	MXV4-690	69.0	0.32	MXV4-1010	101.0	0.47	MXV4-1450	145.0	0.67
MXV4-370	37.0	0.17	MXV4-700	70.0	0.32	MXV4-1020	102.0	0.47	MXV4-1460	146.0	0.67
MXV4-380	38.0	0.18	MXV4-710	71.0	0.33	MXV4-1030	103.0	0.48	MXV4-1470	147.0	0.68
MXV4-390	39.0	0.18	MXV4-720	72.0	0.33	MXV4-1040	104.0	0.48	MXV4-1480	148.0	0.68
MXV4-400	40.0	0.18	MXV4-730	73.0	0.34	MXV4-1050	105.0	0.48	MXV4-1490	149.0	0.69
MXV4-410	41.0	0.19	MXV4-740	74.0	0.34	MXV4-1060	106.0	0.50	MXV4-1500	150.0	0.69
MXV4-420	42.0	0.19	MXV4-750	75.0	0.35	MXV4-1070	107.0	0.50	MXV4-1510	151.0	0.70
MXV4-430	43.0	0.20	MXV4-760	76.0	0.35	MXV4-1080	108.0	0.50	MXV4-1520	152.0	0.70
MXV4-440	44.0	0.20	MXV4-770	77.0	0.36	MXV4-1090	109.0	0.50	MXV4-1540	154.0	0.71
MXV4-450	45.0	0.21	MXV4-780	78.0	0.36	MXV4-1100	110.0	0.51	MXV4-1620	162.0	0.75
MXV4-460	46.0	0.21	MXV4-790	79.0	0.36	MXV4-1110	111.0	0.51	MXV4-1630	163.0	0.75
MXV4-470	47.0	0.22	MXV4-800	80.0	0.37	MXV4-1120	112.0	0.52	MXV4-1640	164.0	0.76
MXV4-480	48.0	0.22	MXV4-810	81.0	0.37	MXV4-1130	113.0	0.52			
MXV4-490	49.0	0.23	MXV4-820	82.0	0.38	MXV4-1140	114.0	0.53			

**MXV5 LAWN & GARDEN BELT 0.66" TOP WIDTH x 0.38" THICK x 40° ANGLE**

Belt Number	Outside Length (in.)	Approx. Weight (lbs.)	Belt Number	Outside Length (in.)	Approx. Weight (lbs.)	Belt Number	Outside Length (in.)	Approx. Weight (lbs.)	Belt Number	Outside Length (in.)	Approx. Weight (lbs.)
MXV5-230	23.0	0.20	MXV5-650	65.0	0.56	MXV5-1070	107.0	0.93	MXV5-1540	154.0	1.33
MXV5-240	24.0	0.21	MXV5-660	66.0	0.57	MXV5-1080	108.0	0.93	MXV5-1550	155.0	1.34
MXV5-250	25.0	0.22	MXV5-670	67.0	0.58	MXV5-1090	109.0	0.94	MXV5-1560	156.0	1.35
MXV5-260	26.0	0.23	MXV5-680	68.0	0.59	MXV5-1100	110.0	0.95	MXV5-1570	157.0	1.36
MXV5-270	27.0	0.23	MXV5-690	69.0	0.60	MXV5-1110	111.0	0.95	MXV5-1580	158.0	1.37
MXV5-280	28.0	0.24	MXV5-700	70.0	0.61	MXV5-1120	112.0	0.97	MXV5-1590	159.0	1.38
MXV5-290	29.0	0.25	MXV5-710	71.0	0.61	MXV5-1130	113.0	0.98	MXV5-1620	162.0	1.40
MXV5-300	30.0	0.26	MXV5-720	72.0	0.62	MXV5-1140	114.0	0.99	MXV5-1630	163.0	1.41
MXV5-310	31.0	0.27	MXV5-730	73.0	0.63	MXV5-1150	115.0	0.99	MXV5-1640	164.0	1.42
MXV5-320	32.0	0.28	MXV5-740	74.0	0.64	MXV5-1160	116.0	1.00	MXV5-1650	165.0	1.43
MXV5-330	33.0	0.29	MXV5-750	75.0	0.65	MXV5-1170	117.0	1.01	MXV5-1660	166.0	1.44
MXV5-340	34.0	0.29	MXV5-760	76.0	0.66	MXV5-1180	118.0	1.02	MXV5-1670	167.0	1.44
MXV5-350	35.0	0.30	MXV5-770	77.0	0.67	MXV5-1190	119.0	1.03	MXV5-1680	168.0	1.45
MXV5-360	36.0	0.31	MXV5-780	78.0	0.67	MXV5-1200	120.0	1.04	MXV5-1700	170.0	1.47
MXV5-370	37.0	0.32	MXV5-790	79.0	0.68	MXV5-1210	121.0	1.05	MXV5-1730	173.0	1.50
MXV5-380	38.0	0.33	MXV5-800	80.0	0.69	MXV5-1220	122.0	1.06	MXV5-1750	175.0	1.51
MXV5-390	39.0	0.34	MXV5-810	81.0	0.70	MXV5-1230	123.0	1.06	MXV5-1760	176.0	1.52
MXV5-400	40.0	0.35	MXV5-820	82.0	0.71	MXV5-1250	125.0	1.08	MXV5-1800	180.0	1.56
MXV5-410	41.0	0.35	MXV5-830	83.0	0.72	MXV5-1260	126.0	1.09	MXV5-1810	181.0	1.57
MXV5-420	42.0	0.36	MXV5-840	84.0	0.73	MXV5-1270	127.0	1.10	MXV5-1820	182.0	1.57
MXV5-430	43.0	0.37	MXV5-850	85.0	0.74	MXV5-1290	129.0	1.12	MXV5-1830	183.0	1.58
MXV5-440	44.0	0.38	MXV5-860	86.0	0.75	MXV5-1300	130.0	1.12	MXV5-1850	185.0	1.60
MXV5-450	45.0	0.39	MXV5-870	87.0	0.75	MXV5-1310	131.0	1.13	MXV5-1860	186.0	1.61
MXV5-460	46.0	0.40	MXV5-880	88.0	0.76	MXV5-1320	132.0	1.14	MXV5-1890	189.0	1.63
MXV5-470	47.0	0.41	MXV5-890	89.0	0.77	MXV5-1330	133.0	1.15	MXV5-1900	190.0	1.64
MXV5-480	48.0	0.42	MXV5-900	90.0	0.78	MXV5-1340	134.0	1.16	MXV5-1920	192.0	1.68
MXV5-490	49.0	0.42	MXV5-910	91.0	0.79	MXV5-1350	135.0	1.17	MXV5-1960	196.0	1.70
MXV5-500	50.0	0.43	MXV5-920	92.0	0.80	MXV5-1360	136.0	1.18	MXV5-1990	199.0	1.72
MXV5-510	51.0	0.44	MXV5-930	93.0	0.80	MXV5-1370	137.0	1.19	MXV5-2010	201.0	1.74
MXV5-520	52.0	0.45	MXV5-940	94.0	0.81	MXV5-1380	138.0	1.19	MXV5-2020	202.0	1.75
MXV5-530	53.0	0.46	MXV5-950	95.0	0.82	MXV5-1390	139.0	1.20	MXV5-2050	205.0	1.78
MXV5-540	54.0	0.47	MXV5-960	96.0	0.83	MXV5-1400	140.0	1.21	MXV5-2080	208.0	1.80
MXV5-550	55.0	0.48	MXV5-970	97.0	0.84	MXV5-1410	141.0	1.22	MXV5-2190	219.0	1.89
MXV5-560	56.0	0.48	MXV5-980	98.0	0.85	MXV5-1420	142.0	1.23	MXV5-2260	226.0	1.95
MXV5-570	57.0	0.49	MXV5-990	99.0	0.86	MXV5-1430	143.0	1.24	MXV5-2360	236.0	2.02
MXV5-580	58.0	0.50	MXV5-1000	100.0	0.87	MXV5-1450	145.0	1.25	MXV5-2380	238.0	2.03
MXV5-590	59.0	0.51	MXV5-1010	101.0	0.87	MXV5-1470	147.0	1.27	MXV5-2420	242.0	2.09
MXV5-600	60.0	0.52	MXV5-1020	102.0	0.88	MXV5-1480	148.0	1.28	MXV5-2520	252.0	2.19
MXV5-610	61.0	0.53	MXV5-1030	103.0	0.89	MXV5-1490	149.0	1.29	MXV5-2640	264.0	2.28
MXV5-620	62.0	0.54	MXV5-1040	104.0	0.90	MXV5-1500	150.0	1.30			
MXV5-630	63.0	0.54	MXV5-1050	105.0	0.91	MXV5-1510	151.0	1.31			
MXV5-640	64.0	0.55	MXV5-1060	106.0	0.92	MXV5-1520	152.0	1.31			



WARNING: These products can expose you to chemicals including carbon black which is known in the state of California to cause cancer, birth defects or other reproductive harm. For more information visit [www.P65WARNINGS.ca.gov](http://www.P65WARNINGS.ca.gov)

## V-BELTS

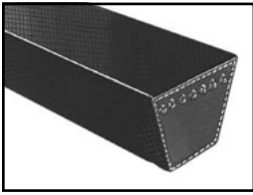

### Fractional Horsepower (FHP) V-Belts - 3L Section

Fractional Horsepower (FHP) V-Belts are ideal for HVAC equipment, appliances, outdoor power equipment, lawn & garden, and various industrial applications. Generally, 3L FHP belts are used individually on drives of 1 horsepower or less.

#### Features & Benefits

- **Oil & Heat Resistant** - Durability in tough environments
- **Flexibility** - Ideal for use with backside idlers
- **Static Dissipating** - Safe operation in potentially dangerous atmosphere

#### Construction

**Compound** - Natural Rubber/SBR

**Cord** - Polyester

**Cover** - Cotton/Polyester blend

**Applications** - HVAC Equipment, Lawn & Garden, Appliances, General Industry

**Engineering Standards** - Conforms to RMA standard IP 23

**Recommended Pulleys** - Use pulleys made to ARPM standards

**Note** - Effective length is approximately equal to outside length

#### PART NUMBER DESIGNATION

# 3L130

**3** = Belt top width in increments of one-eighth inch = 3/8"

**L** = Light Duty (FHP)

**130** = Outside length in tenths of an inch = 13"

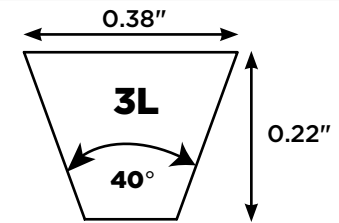

### 3L SECTION 0.38" TOP WIDTH x 0.22" THICKNESS x 40° ANGLE

Belt Number	Outside Length (in.)	Approx. Weight (lbs.)	Belt Number	Outside Length (in.)	Approx. Weight (lbs.)	Belt Number	Outside Length (in.)	Approx. Weight (lbs.)	Belt Number	Outside Length (in.)	Approx. Weight (lbs.)
3L130	13.0	0.04	3L290	29.0	0.10	3L450	45.0	0.15	3L610	61.0	0.20
3L140	14.0	0.04	3L300	30.0	0.10	3L460	46.0	0.15	3L620	62.0	0.20
3L150	15.0	0.04	3L310	31.0	0.11	3L470	47.0	0.16	3L630	63.0	0.20
3L160	16.0	0.04	3L315	31.5	0.11	3L475	47.5	0.16	3L640	64.0	0.21
3L170	17.0	0.06	3L320	32.0	0.11	3L480	48.0	0.16	3L650	65.0	0.21
3L180	18.0	0.06	3L330	33.0	0.11	3L490	49.0	0.16	3L660	66.0	0.21
3L190	19.0	0.06	3L340	34.0	0.11	3L500	50.0	0.17	3L670	67.0	0.22
3L200	20.0	0.07	3L350	35.0	0.12	3L510	51.0	0.17	3L680	68.0	0.22
3L210	21.0	0.07	3L360	36.0	0.12	3L520	52.0	0.17	3L690	69.0	0.22
3L220	22.0	0.07	3L370	37.0	0.12	3L530	53.0	0.18	3L700	70.0	0.22
3L230	23.0	0.08	3L380	38.0	0.13	3L540	54.0	0.18	3L710	71.0	0.22
3L240	24.0	0.08	3L390	39.0	0.13	3L550	55.0	0.19	3L720	72.0	0.23
3L250	25.0	0.08	3L400	40.0	0.13	3L560	56.0	0.19	3L730	73.0	0.23
3L260	26.0	0.09	3L410	41.0	0.14	3L570	57.0	0.19	3L740	74.0	0.23
3L270	27.0	0.09	3L420	42.0	0.14	3L580	58.0	0.20	3L750	75.0	0.24
3L280	28.0	0.09	3L430	43.0	0.15	3L590	59.0	0.20	3L760	76.0	0.24
3L285	28.5	0.09	3L440	44.0	0.15	3L600	60.0	0.20			



**WARNING:** These products can expose you to chemicals including carbon black which is known in the state of California to cause cancer, birth defects or other reproductive harm. For more information visit [www.P65WARNINGS.ca.gov](http://www.P65WARNINGS.ca.gov)



## UniMatch® Classical Multi-Plus® - A, B, C, D, E

Jason/Megadyne's Multi-Plus® V-Belts are designed to perform in tandem in multiple V-Belt drives, maintaining drive efficiency and classical belt performance. Multi-Plus® V-Belts are always matched, easy to install and maintain. Jason Multi-Plus® V-Belts come in a complete range of sizes, are anti-static and offer oil and heat resistance meeting RMA requirements.

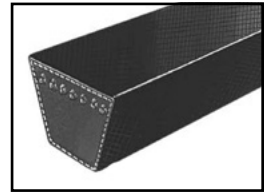

**Dual Branding** – A and B section belts up to 100" are Dual Branded clearly identifying both RMA classical and fractional

horsepower (FHP) sizes allowing consolidation of your classical and FHP inventory into one belt line – saving you money! No need to carry two separate product lines. The dual part number system is more than just labeling, too. FHP & Classical belts have the same top width dimension but classical profile is deeper, allowing more belt/pulley contact and reducing sheave wear.

**Dual Branding Example: A40 (4L420), B78 (5L810)**

### Features & Benefits

- **UniMatch® Construction** - Consistent performance in multiple V-Belt drives - ensures all belts will measure within ARPM matching standards
- **Dual Branding** - A & B sections dual-branded with classical and FHP part numbers - reduces inventory by allowing you to discontinue 4L and 5L
- **Oil & Heat Resistant** - Durability in tough environments

### Construction

**Compound** - Natural Rubber/SBR

**Cord** - Polyester

**Cover** - Cotton/Polyester blend

**Applications** - General Industry, HVAC Equipment, Lawn & Garden, Agriculture

**Engineering Standards** - Conforms to ARPM standard IP 20

**Recommended Pulleys** - Use pulleys made to ARPM standards standards

## "A" SECTION 0.5" TOP WIDTH x 0.31" THICKNESS x 40° ANGLE

- **Note** - For A Section, add 2 inches for outside length - Example: A15 + 2 inches = 17" approximate outside length

### PART NUMBER DESIGNATION

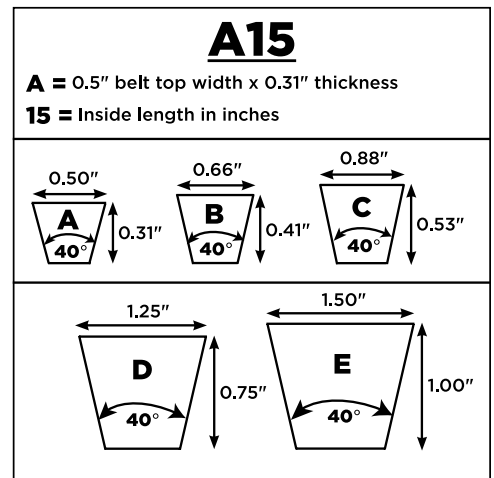

**WARNING:** These products can expose you to chemicals including carbon black which is known in the state of California to cause cancer, birth defects or other reproductive harm. For more information visit [www.P65WARNINGS.ca.gov](http://www.P65WARNINGS.ca.gov)

Belt Number	Outside Length (in.)	Approx. Weight (lbs.)	Belt Number	Outside Length (in.)	Approx. Weight (lbs.)	Belt Number	Outside Length (in.)	Approx. Weight (lbs.)	Belt Number	Outside Length (in.)	Approx. Weight (lbs.)
A15A (4L170)	17.0	0.10	A47 (4L490)	49.0	0.30	A79 (4L810)	114.0	0.80	A112	114.0	0.80
A16A (4L180)	18.0	0.10	A48 (4L500)	50.0	0.30	A80 (4L820)	115.0	0.80	A113	115.0	0.80
A17A (4L190)	19.0	0.10	A49 (4L510)	51.0	0.30	A81 (4L830)	116.0	0.80	A114	116.0	0.80
A18 (4L200)	20.0	0.10	A50 (4L520)	52.0	0.30	A82 (4L840)	117.0	0.80	A115	117.0	0.80
A19 (4L210)	21.0	0.10	A51 (4L530)	53.0	0.30	A83 (4L850)	118.0	0.80	A116	118.0	0.80
A20 (4L220)	22.0	0.10	A52 (4L540)	54.0	0.30	A84 (4L860)	120.0	0.80	A118	120.0	0.80
A21 (4L230)	23.0	0.10	A53 (4L550)	55.0	0.30	A85 (4L870)	121.0	0.80	A119	121.0	0.80
A22 (4L240)	24.0	0.15	A54 (4L560)	56.0	0.30	A86 (4L880)	122.0	0.80	A120	122.0	0.80
A23 (4L250)	25.0	0.20	A55 (4L570)	57.0	0.30	A87 (4L890)	126.0	0.80	A124	126.0	0.80
A24 (4L260)	26.0	0.20	A56 (4L580)	58.0	0.30	A88 (4L900)	130.0	0.80	A128	130.0	0.80
A25 (4L270)	27.0	0.20	A57 (4L590)	59.0	0.30	A89 (4L910)	132.0	0.80	A130	132.0	0.80
A26 (4L280)	28.0	0.20	A58 (4L600)	60.0	0.30	A90 (4L920)	135.0	0.80	A133	135.0	0.80
A27 (4L290)	29.0	0.20	A59 (4L610)	61.0	0.30	A91 (4L930)	136.0	0.80	A134	136.0	0.80
A28 (4L300)	30.0	0.20	A60 (4L620)	62.0	0.30	A92 (4L940)	137.0	0.90	A135	137.0	0.90
A29 (4L310)	31.0	0.20	A61 (4L630)	63.0	0.30	A93 (4L950)	138.0	0.90	A136	138.0	0.90
A30 (4L320)	32.0	0.20	A62 (4L640)	64.0	0.30	A94 (4L960)	139.0	0.90	A137	139.0	0.90
A31 (4L330)	33.0	0.20	A63 (4L650)	65.0	0.30	A95 (4L970)	142.0	0.95	A140	142.0	0.95
A32 (4L340)	34.0	0.20	A64 (4L660)	66.0	0.30	A96 (4L980)	146.0	1.00	A144	146.0	1.00
A33 (4L350)	35.0	0.20	A65 (4L670)	67.0	0.30	A97 (4L990)	159.0	1.10	A148	150.0	1.00
A34 (4L360)	36.0	0.20	A66 (4L680)	68.0	0.40	A98 (4L1000)	160.0	1.10	A156	158.0	1.09
A35 (4L370)	37.0	0.20	A67 (4L690)	69.0	0.40				A157	159.0	1.10
A36 (4L380)	38.0	0.20	A68 (4L700)	70.0	0.40	A100	175.0	1.15	A158	160.0	1.10
A37 (4L390)	39.0	0.20	A69 (4L710)	71.0	0.40	A101	182.0	1.15	A162	162.0	1.10
A38 (4L400)	40.0	0.20	A70 (4L720)	72.0	0.40	A103	198.0	1.31	A173	175.0	1.15
A39 (4L410)	41.0	0.20	A71 (4L730)	73.0	0.40	A104	199.0	1.31	A180	182.0	1.15
A40 (4L420)	42.0	0.20	A72 (4L740)	74.0	0.40	A105	212.0	1.35	A196	198.0	1.31
A41 (4L430)	43.0	0.20	A73 (4L750)	75.0	0.40	A106	223.0	1.40	A197	199.0	1.31
A42 (4L440)	44.0	0.20	A74 (4L760)	76.0	0.40	A107	258.0	1.70	A210	212.0	1.35
A43 (4L450)	45.0	0.30	A75 (4L770)	77.0	0.40	A108	260.0	1.75	A221	223.0	1.40
A44 (4L460)	46.0	0.30	A76 (4L780)	78.0	0.40	A109	78.0	0.40	A256	258.0	1.70
A45 (4L470)	47.0	0.30	A77 (4L790)	79.0	0.40	A110	79.0	0.40	A258	260.0	1.75
A46 (4L480)	48.0	0.30	A78 (4L800)	113.0	0.75	A111	113.0	0.75			

# V-BELTS

## "B" SECTION 0.66" TOP WIDTH x 0.41" THICKNESS x 40° ANGLE

• Note - For B Section B210 and under, add 3 inches for outside length - Example: B20 + 3 inches = 23" approximate outside length

Belt Number	Outside Length (in.)	Approx. Weight (lbs.)	Belt Number	Outside Length (in.)	Approx. Weight (lbs.)	Belt Number	Outside Length (in.)	Approx. Weight (lbs.)	Belt Number	Outside Length (in.)	Approx. Weight (lbs.)
B20	23.0	0.40	B63 (5L660)	66.0	0.70	B108	111.0	1.00	B173	176.0	1.50
B21 (5L240)	24.0	0.40	B64 (5L670)	67.0	0.70	B109	112.0	1.00	B175	178.0	1.50
B22 (5L250)	25.0	0.40	B65 (5L680)	68.0	0.70	B110	113.0	1.10	B177	180.0	1.50
B23 (5L260)	26.0	0.40	B66 (5L690)	69.0	0.70	B111	114.0	1.10	B180	183.0	1.50
B24 (5L270)	27.0	0.40	B67 (5L700)	70.0	0.70	B112	115.0	1.10	B182	185.0	1.50
B25 (5L280)	28.0	0.40	B68 (5L710)	71.0	0.70	B113	116.0	1.15	B184	187.0	1.50
B26 (5L290)	29.0	0.40	B69 (5L720)	72.0	0.70	B114	117.0	1.20	B187	190.0	1.70
B27 (5L300)	30.0	0.40	B70 (5L730)	73.0	0.70	B115	118.0	1.20	B188	191.0	1.80
B28 (5L310)	31.0	0.40	B71 (5L740)	74.0	0.70	B116	119.0	1.20	B190	193.0	1.90
B29 (5L320)	32.0	0.40	B72 (5L750)	75.0	0.70	B118	121.0	1.20	B192	195.0	2.00
B30 (5L330)	33.0	0.40	B73 (5L760)	76.0	0.70	B120	123.0	1.20	B195	198.0	2.00
B31 (5L340)	34.0	0.40	B74 (5L770)	77.0	0.70	B122	125.0	1.20	B197	200.0	2.00
B32 (5L350)	35.0	0.40	B75 (5L780)	78.0	0.70	B123	126.0	1.20	B204	207.0	2.00
B33 (5L360)	36.0	0.40	B76 (5L790)	79.0	0.70	B124	127.0	1.20	B205	208.0	2.00
B34 (5L370)	37.0	0.40	B77 (5L800)	80.0	0.80	B125	128.0	1.20	B210	213.0	2.00
B35 (5L380)	38.0	0.40	B78 (5L810)	81.0	0.80	B126	129.0	1.20	B215	220.0	2.10
B36 (5L390)	39.0	0.40	B79 (5L820)	82.0	0.80	B127	130.0	1.20	B221	226.0	2.25
B37 (5L400)	40.0	0.40	B80 (5L830)	83.0	0.80	B128	131.0	1.30	B223	228.0	2.25
B38 (5L410)	41.0	0.40	B81 (5L840)	84.0	0.80	B130	133.0	1.30	B224	229.0	2.30
B39 (5L420)	42.0	0.40	B82 (5L850)	85.0	0.80	B131	134.0	1.30	B225	230.0	2.30
B40 (5L430)	43.0	0.40	B83 (5L860)	86.0	0.80	B132	135.0	1.30	B228	233.0	2.30
B41 (5L440)	44.0	0.40	B84 (5L870)	87.0	0.80	B133	136.0	1.30	B229	234.0	2.30
B42 (5L450)	45.0	0.40	B85 (5L880)	88.0	0.80	B134	137.0	1.30	B234	239.0	2.30
B43 (5L460)	46.0	0.40	B86 (5L890)	89.0	0.80	B135	138.0	1.30	B237	242.0	2.30
B44 (5L470)	47.0	0.40	B87 (5L900)	90.0	0.80	B136	139.0	1.30	B240	245.0	2.30
B45 (5L480)	48.0	0.40	B88 (5L910)	91.0	0.80	B138	141.0	1.30	B248	253.0	2.30
B46 (5L490)	49.0	0.50	B89 (5L920)	92.0	0.80	B140	143.0	1.30	B253	258.0	2.30
B47 (5L500)	50.0	0.50	B90 (5L930)	93.0	0.90	B141	144.0	1.30	B255	260.0	2.30
B48 (5L510)	51.0	0.50	B91 (5L940)	94.0	0.90	B142	145.0	1.30	B259	264.0	2.30
B49 (5L520)	52.0	0.50	B92 (5L950)	95.0	0.90	B144	147.0	1.40	B265	270.0	2.30
B50 (5L530)	53.0	0.50	B93 (5L960)	96.0	0.90	B147	150.0	1.40	B270	275.0	2.30
B51 (5L540)	54.0	0.50	B94 (5L970)	97.0	0.90	B148	151.0	1.40	B276	281.0	2.70
B52 (5L550)	55.0	0.50	B95 (5L980)	98.0	0.90	B150	153.0	1.50	B285	290.0	2.70
B53 (5L560)	56.0	0.50	B96 (5L990)	99.0	0.90	B152	155.0	1.50	B292	297.0	2.70
B54 (5L570)	57.0	0.50	B97 (5L1000)	100.0	0.90	B153	156.0	1.50	B293	298.0	2.70
B55 (5L580)	58.0	0.60	B98 (5L1010)	101.0	0.90	B154	157.0	1.50	B300	305.0	2.70
B56 (5L590)	59.0	0.60	B99 (5L1020)	102.0	1.00	B156	159.0	1.50	B315	320.0	2.90
B57 (5L600)	60.0	0.60	B100	103.0	1.00	B157	160.0	1.50	B330	335.0	2.90
B58 (5L610)	61.0	0.60	B101	104.0	1.00	B158	161.0	1.50	B333	338.0	2.90
B59 (5L620)	62.0	0.60	B102	105.0	1.00	B162	165.0	1.50	B345	350.0	3.00
B60 (5L630)	63.0	0.60	B103	106.0	1.00	B163	166.0	1.50	B360	365.0	3.20
B61 (5L640)	64.0	0.70	B104	107.0	1.00	B165	168.0	1.50	B394	399.0	4.00
B62 (5L650)	65.0	0.70	B105	108.0	1.00	B168	171.0	1.50	B433	438.0	4.20
			B106	109.0	1.00	B170	173.0	1.50	B472	477.0	4.60
			B107	110.0	1.00						

## "C" SECTION 0.88" TOP WIDTH x 0.53" THICKNESS x 40° ANGLE

• Note - For C Section C210 and under, add 4 inches for outside length - Example: C41 + 4 inches = 45" approximate outside length

Belt Number	Outside Length (in.)	Approx. Weight (lbs.)	Belt Number	Outside Length (in.)	Approx. Weight (lbs.)	Belt Number	Outside Length (in.)	Approx. Weight (lbs.)	Belt Number	Outside Length (in.)	Approx. Weight (lbs.)
C41	143.0	1.24	C81	85.0	1.30	C130	134.0	1.24	C200	204.0	3.50
C43	145.0	1.25	C83	87.0	1.30	C132	136.0	1.25	C202	206.0	3.60
C45	147.0	1.27	C85	89.0	1.40	C134	138.0	1.27	C204	208.0	3.60
C46	148.0	1.28	C86	90.0	1.40	C136	140.0	1.28	C207	211.0	3.65
C47	149.0	1.29	C87	91.0	1.40	C138	142.0	1.29	C208	212.0	3.65
C48	150.0	1.30	C88	92.0	1.40	C140	144.0	1.30	C210	214.0	3.70
C50	151.0	1.31	C90	94.0	1.40	C141	145.0	1.31	C220	226.0	3.70
C51	152.0	1.31	C92	96.0	1.40	C142	146.0	1.31	C225	231.0	4.40
C52	154.0	1.33	C93	97.0	1.40	C143	147.0	1.33	C228	234.0	4.40
C53	155.0	1.34	C94	98.0	1.50	C144	148.0	1.34	C238	244.0	4.80
C54	156.0	1.35	C96	100.0	1.50	C148	152.0	1.35	C240	246.0	4.80
C55	157.0	1.36	C97	101.0	1.80	C150	154.0	1.36	C245	251.0	5.00
C56	158.0	1.37	C98	102.0	1.80	C152	156.0	1.37	C246	252.0	5.00
C57	159.0	1.38	C99	103.0	1.80	C153	157.0	1.38	C248	254.0	5.00
C58	162.0	1.40	C100	104.0	1.90	C154	158.0	1.40	C255	261.0	5.00
C59	163.0	1.41	C101	105.0	1.90	C155	159.0	1.41	C270	276.0	5.40
C60	164.0	1.42	C102	106.0	1.90	C156	160.0	1.42	C276	282.0	5.40
C62	166.0	1.44	C103	107.0	1.90	C158	162.0	1.44	C280	286.0	5.50
C63	168.0	1.45	C104	108.0	1.90	C159	163.0	1.45	C285	291.0	5.60
C64	170.0	1.47	C105	109.0	1.90	C160	164.0	1.47	C297	303.0	5.60
C65	173.0	1.50	C106	110.0	1.90	C162	166.0	1.50	C300	306.0	5.60
C66	175.0	1.51	C108	112.0	1.90	C166	170.0	1.51	C303	309.0	5.60
C67	176.0	1.52	C109	113.0	1.90	C168	172.0	1.52	C314	320.0	5.60
C68	180.0	1.56	C110	114.0	1.90	C172	176.0	1.56	C315	321.0	5.60
C69	182.0	1.57	C112	116.0	2.00	C173	177.0	1.57	C330	336.0	5.70
C70	183.0	1.58	C115	119.0	2.00	C175	179.0	1.58	C345	351.0	6.60
C72	185.0	1.60	C116	120.0	2.00	C177	181.0	1.60	C360	366.0	7.00
C73	186.0	1.61	C118	122.0	2.00	C180	184.0	1.61	C390	396.0	7.40
C75	190.0	1.64	C120	124.0	2.10	C185	189.0	1.64	C420	426.0	7.80
C78	196.0	1.70	C124	128.0	2.20	C188	192.0	1.70	C480	486.0	7.90
C79	201.0	1.74	C126	130.0	2.25	C190	194.0	1.74			
C80	202.0	1.75	C128	132.0	2.30	C195	199.0	1.75			



WARNING: These products can expose you to chemicals including carbon black which is known in the state of California to cause cancer, birth defects or other reproductive harm. For more information visit [www.P65WARNINGS.ca.gov](http://www.P65WARNINGS.ca.gov)

**"D" SECTION 1.25" TOP WIDTH x 0.75" THICKNESS x 40° ANGLE**

- Note - For D Section D210 and under, add 5 inches for outside length - Example: D90 + 5 inches = 95" approximate outside length

Belt Number	Outside Length (in.)	Approx. Weight (lbs.)	Belt Number	Outside Length (in.)	Approx. Weight (lbs.)	Belt Number	Outside Length (in.)	Approx. Weight (lbs.)	Belt Number	Outside Length (in.)	Approx. Weight (lbs.)
D90	95.0	3.40	D171	176.0	6.40	D270	278.0	10.00	D420	428.0	15.80
D105	110.0	4.00	D173	178.0	6.50	D285	293.0	10.70	D441	449.0	16.50
D115	120.0	4.30	D180	185.0	6.80	D300	308.0	11.20	D450	458.0	16.95
D120	125.0	4.50	D195	200.0	7.30	D315	323.0	11.80	D480	488.0	18.10
D128	133.0	4.80	D205	210.0	7.90	D330	338.0	12.40	D540	548.0	20.20
D132	137.0	5.00	D210	215.0	8.40	D345	353.0	12.60	D600	608.0	22.40
D136	141.0	5.20	D225	233.0	8.40	D355	363.0	13.00	D660	668.0	24.80
D144	149.0	5.40	D240	248.0	9.00	D360	368.0	13.50			
D158	163.0	6.00	D248	256.0	9.00	D390	398.0	14.60			
D162	167.0	6.10	D255	263.0	9.50	D394	402.0	14.80			

**"E" SECTION 1.5" TOP WIDTH x 1" THICKNESS x 40° ANGLE**

- Note - For E Section, add 6 inches for outside length - Example: E144 + 6 inches = 150" approximate outside length

Belt Number	Outside Length (in.)	Approx. Weight (lbs.)	Belt Number	Outside Length (in.)	Approx. Weight (lbs.)	Belt Number	Outside Length (in.)	Approx. Weight (lbs.)	Belt Number	Outside Length (in.)	Approx. Weight (lbs.)
E144	150.0	9.30	E225	231.0	13.00	E310	316.0	17.60	E420	426.0	23.80
E180	186.0	9.30	E240	246.0	13.50	E330	336.0	18.80	E441	447.0	25.00
E195	201.0	10.00	E270	276.0	15.30	E360	366.0	20.40	E460	466.0	26.00
E210	216.0	12.00	E300	306.0	17.00	E390	396.0	22.10	E480	486.0	28.00

**CENTRIFUGAL (PTO) REPLACEMENT BELTS**

**for: Ace Centrifugal Pump — Model PTOC/H600-10, 1000-10, 600-10B  
Model CPK Centrifugal Sprayer Pump**

Belt Number	Description	Fits Model Number
BAC-28-8	Poly-V belt, 8 Groove	PTOC-540, 600, 600B, 600D
AC-28-8M	Poly-V belt, 8 Groove	PTOC-1000, 1000B
BAC-28-10	Poly-V belt, 10 Groove	PTOC-600-10, 600-10B
BAC-28-10M	Poly-V belt, 10 Groove	PTOC-1000-10, 1000-10B
BAC-28-10-150	Poly-V belt, 10 Groove	PTOC RPM, 1000 RPM
BAC-28-10M-150	Poly-V belt, 10 Groove	PTOC PPMB, 1000 RPMB
CPK-28-2	Polyflex, set 2 ea.	CPK Sprayer Pump, 3450 RPM
FMK-28-2M	Neoflex, set 2ea.	1000 RPM, Front PT

**for: Hypro (belt drive) Centrifugal Pump — Model 9401C (600RPM PTO)  
Model 9401C-1000 (1000 RPM PTO)**

Belt Number	Description	Fits Model Number
540J12	Poly-V belt, 12 Groove	9403-540S
3100-0005	Poly-V belt, 12 Groove	540 RPM
3100-0006	Poly-V belt, 12 Groove	1000 RPM
3103-0004	Polyflex, set 2 ea.	9200-540 RPM
3103-0005	Polyflex, set 2 ea.	9200-1000 RPM
3103-0009 (ST876)	Timing Belt, 345L100	9401-6000 RPM
3103-0010 (ST686)	Timing Belt, 270L100	9401-1000 RPM

 **WARNING:** These products can expose you to chemicals including carbon black which is known in the state of California to cause cancer, birth defects or other reproductive harm. For more information visit [www.P65WARNINGS.ca.gov](http://www.P65WARNINGS.ca.gov)

## V-BELTS

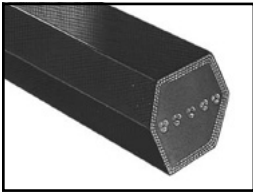

### DOUBLE-V (HEXAGONAL) CLASSICAL BELTS - AA, BB, CC Cross Sections

Specially designed for serpentine and reversing drives, Double V-Belts transmit power from both sides of the belt. Polyester cords and cotton/polyester cover provide maximum strength and length stability with minimum stretch. These belts conform to ARPM Engineering Standard IP-21. Double V-Belts are available in three standard ARPM sections - AA, BB and CC - and

in lengths up to 540 inches. They are specified by belt section letters and a Standard Length Designation that is equivalent to the length of single "V" profile belts - **Example: AA49**

CC Section - Dry can belts available on request. These are used in drying can applications in the textile industry.

#### Features & Benefits

- **Polyester Tensile Member** - Maximum strength, minimum stretch
- **Dual Cross-Section Construction** - Flexibility in design; delivers power from both sides of the belt
- **Center Cordline Construction** - Increased flexibility on reverse bend or serpentine drives; longer life than standard belts

#### Construction

**Compound** - Natural Rubber/SBR

**Cord** - Polyester

**Cover** - Cotton/Polyester blend

**Applications** - General Industry, Lawn & Garden, Agriculture, Textile, Material Sorting Equipment

**Engineering Standards** - Conforms to ARPM standard IP-21

**Recommended Pulleys** - Use pulleys made to ARPM IP-20 for the respective single V-Belt

**Note** - These belts do not use the same nomenclature as Agricultural belts. Refer to Jason/Megadyne Engineering for length conversions

#### PART NUMBER DESIGNATION

### AA49

**AA** = Belt Center Width = 0.5"

**49** = Inside length in inches = 49.9"

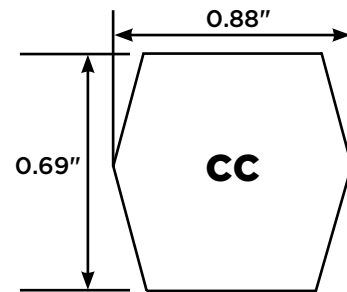
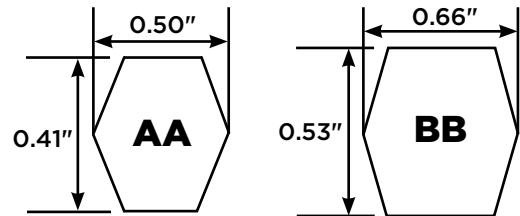

**"AA" SECTION 0.5" WIDE, 0.41" THICK**

Belt Number	Inside Length (in.)	Approx. Weight (lbs.)	Belt Number	Inside Length (in.)	Approx. Weight (lbs.)	Belt Number	Inside Length (in.)	Approx. Weight (lbs.)	Belt Number	Inside Length (in.)	Approx. Weight (lbs.)
AA49	49.9	0.50	AA75	75.9	0.60	AA96	96.9	1.00	AA145	145.9	1.40
AA51	51.9	0.50	AA78	78.9	0.75	AA98	98.9	1.00	AA148	148.9	1.50
AA55	55.9	0.50	AA80	80.9	0.80	AA100	100.9	1.00	AA155	155.9	1.50
AA58	58.9	0.50	AA83	83.9	0.80	AA105	105.9	1.00	AA194	194.9	1.80
AA60	60.9	0.50	AA85	85.9	0.80	AA112	112.9	1.20	AA240	240.9	2.40
AA63	63.9	0.60	AA88	88.9	0.80	AA120	120.9	1.20			
AA68	68.9	0.60	AA90	90.9	0.80	AA128	128.9	1.30			
AA73	73.9	0.60	AA93	93.9	1.00	AA130	130.9	1.30			

**"BB" SECTION 0.66" WIDE, 0.53" THICK**

Belt Number	Inside Length (in.)	Approx. Weight (lbs.)	Belt Number	Inside Length (in.)	Approx. Weight (lbs.)	Belt Number	Inside Length (in.)	Approx. Weight (lbs.)	Belt Number	Inside Length (in.)	Approx. Weight (lbs.)
BB43	44.3	0.60	BB90	91.3	1.10	BB120	121.3	1.50	BB180	181.3	2.20
BB45	46.3	0.64	BB92	93.3	1.20	BB124	125.3	1.50	BB182	183.3	2.30
BB50	51.3	0.70	BB93	94.3	1.20	BB127	128.3	1.55	BB185	186.3	2.30
BB51	52.3	0.70	BB94	95.3	1.20	BB128	129.3	1.60	BB187	188.3	2.40
BB54	55.3	0.85	BB95	96.3	1.20	BB129	130.3	1.70	BB190	191.3	2.40
BB55	56.3	0.90	BB96	97.3	1.20	BB130	131.3	1.70	BB195	196.3	2.40
BB60	61.3	1.00	BB97	98.3	1.20	BB133	134.3	1.75	BB210	211.3	2.60
BB62	63.3	1.00	BB100	101.3	1.25	BB136	137.3	1.80	BB214	215.3	2.65
BB68	69.3	1.00	BB102	103.3	1.30	BB140	141.3	1.80	BB215	216.3	2.66
BB70	71.3	1.00	BB103	104.3	1.30	BB144	145.3	1.80	BB225	226.3	2.80
BB71	72.3	1.00	BB104	105.3	1.30	BB148	149.3	1.90	BB228	229.3	2.90
BB72	73.3	1.00	BB105	106.3	1.30	BB155	156.3	2.00	BB234	235.3	2.90
BB73	74.3	1.00	BB107	108.3	1.30	BB158	159.3	2.00	BB240	241.3	2.90
BB74	75.3	1.00	BB108	109.3	1.30	BB161	162.3	2.00	BB255	256.3	3.10
BB75	76.3	1.00	BB111	112.3	1.30	BB162	163.3	2.10	BB270	271.3	3.30
BB76	77.3	1.00	BB112	113.3	1.40	BB168	169.3	2.10	BB278	279.3	3.70
BB77	78.3	1.00	BB114	115.3	1.40	BB170	171.3	2.10	BB300	301.3	3.70
BB81	82.3	1.10	BB115	116.3	1.45	BB172	173.3	2.10	BB360	361.3	4.60
BB85	86.3	1.10	BB116	117.3	1.50	BB173	174.3	2.10			
BB87	88.3	1.10	BB118	119.3	1.50	BB175	176.3	2.10			

**"CC" SECTION 0.88" WIDE, 0.69" THICK**

Belt Number	Inside Length (in.)	Approx. Weight (lbs.)	Belt Number	Inside Length (in.)	Approx. Weight (lbs.)	Belt Number	Inside Length (in.)	Approx. Weight (lbs.)	Belt Number	Inside Length (in.)	Approx. Weight (lbs.)
CC75	77.1	1.70	CC119	121.1	2.60	CC173	175.1	3.80	CC240	242.1	5.20
CC81	83.1	1.80	CC120	122.1	2.70	CC174	176.1	3.80	CC270	272.1	5.90
CC85	87.1	1.90	CC128	130.1	2.90	CC178	180.1	4.00	CC300	302.1	6.50
CC90	92.1	2.00	CC140	142.1	3.10	CC180	182.1	4.00	CC330	332.1	7.20
CC96	98.1	2.20	CC144	146.1	3.20	CC195	197.1	4.60	CC360	362.1	7.80
CC105	107.1	2.40	CC154	156.1	3.40	CC210	212.1	4.70	CC390	392.1	8.50
CC112	114.1	2.50	CC158	160.1	3.50	CC225	227.1	4.90	CC420	422.1	9.10
CC118	120.1	2.60	CC162	164.1	3.80	CC234	236.1	5.10	CC780	782.1	14.90

**DOUBLE-V CLASSICAL BELTS FOR POULTRY INDUSTRY**



Note: "N" suffix on belt number denotes double-notch construction. Contact Megadyne for availability of additional sizes.

Used on equipment in the poultry industry for the de-feathering process, the table below lists popular sizes of Jason Double-V Classical Belts which have proven themselves in this harsh environment. Where a suffix of N is seen at the end of the belt number (Example: BB158N), belts are double-notched for extra flexibility.

Belt Number	Inside Length (in.)	Approx. Weight (lbs.)	Construction
AA128	128.9	1.30	Standard
AA148	148.9	1.50	Standard
BB155	156.3	2.00	Standard
BB155N	156.3	2.00	Double Notched
BB158	159.3	2.00	Standard
BB158N	159.3	2.00	Double Notched
BB172N	173.3	2.10	Double Notched
BB185	186.3	2.30	Standard

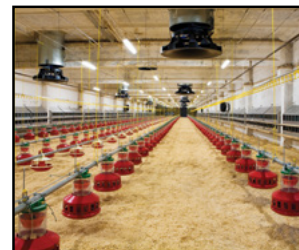

**WARNING:** These products can expose you to chemicals including carbon black which is known in the state of California to cause cancer, birth defects or other reproductive harm. For more information visit [www.P65WARNINGS.ca.gov](http://www.P65WARNINGS.ca.gov)

## V-BELTS



## UNIMATCH® COGGED RAW EDGE CLASSICAL V-BELTS - AX, BX, CX Oil & Heat Resistant/Static Dissipating

Megadyne V-Belts in raw edge, cogged construction are ideally suited to high-speed compact drives. These belts all have the UniMatch feature ensuring belts of matched length when used on drives requiring the use of multiple, or a set of belts.

Cogged Raw Edge V-Belts are designated by a letter indicating belt section, followed by "X" which signifies cogged, raw edge construction that has greater power capacity than standard wrapped construction.



**WARNING:** This product can expose you to chemicals including carbon black, which is known to the State of California to cause cancer or birth defects or other reproductive harm. For more information visit [www.P65WARNINGS.ca.gov](http://www.P65WARNINGS.ca.gov)

### PART NUMBER DESIGNATION

# AX22

- A** = 0.5" Width x 0.31" Thickness
- X** = Raw edge sidewalls, cogged construction
- 22** = Inside length in inches

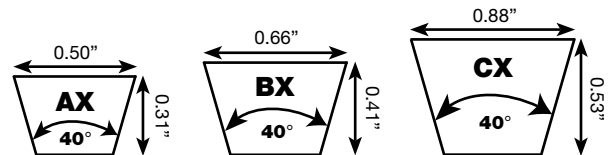

### Features & Benefits

- **Raw Edge Sidewalls** - Eliminates slippage and increases efficiency versus wrapped V-Belts and saves energy
- **UniMatch Construction** - Consistent performance in multiple V-Belt drives and ensures all belts of the same size measure within ARPM matching limits
- **Oil & Heat Resistant** - Better than standard belts in oily environments (occasional splash) and higher ambient temperatures

### Construction

**Compound** - Chloroprene

**Cord** - Polyester

**Top Fabric** - Cotton/Polyester blend

**Applications** - General Industry, HVAC Equipment, Lawn & Garden, Agriculture

**Engineering Standards** - Conforms to ARPM standard IP-20

**Temperature Range** - -22°F/+194° (-30°C/+90°C)

**Recommended Pulleys** - Use pulleys made to ARPM standards

**UNIMATCH<sup>®</sup> COGGED RAW EDGE CLASSICAL  
AX, BX, CX**

**AVAILABLE SIZES**

<b>AX</b>		
Belt Number	Outside Length (inch)	Approx. Weight (lbs.)
AX22	24.0	0.17
AX23	25.0	0.17
AX24	26.0	0.17
AX25	27.0	0.18
AX26	28.0	0.18
AX27	29.0	0.18
AX28	30.0	0.19
AX29	31.0	0.20
AX30	32.0	0.20
AX31	33.0	0.21
AX32	34.0	0.21
AX33	35.0	0.22
AX34	36.0	0.23
AX35	37.0	0.24
AX36	38.0	0.24
AX37	39.0	0.25
AX38	40.0	0.26
AX39	41.0	0.26
AX40	42.0	0.26
AX41	43.0	0.27
AX42	44.0	0.28
AX43	45.0	0.29
AX44	46.0	0.30
AX45	47.0	0.31
AX46	48.0	0.31
AX47	49.0	0.31
AX48	50.0	0.32
AX49	51.0	0.33
AX50	52.0	0.33
AX51	53.0	0.34
AX52	54.0	0.35
AX53	55.0	0.35
AX54	56.0	0.36
AX55	57.0	0.36
AX56	58.0	0.37
AX57	59.0	0.37
AX58	60.0	0.38
AX59	61.0	0.40
AX60	62.0	0.40
AX61	63.0	0.40
AX62	64.0	0.41
AX63	65.0	0.41
AX64	66.0	0.42
AX65	67.0	0.43
AX66	68.0	0.43
AX67	69.0	0.44
AX68	70.0	0.45
AX69	71.0	0.46
AX70	72.0	0.46
AX71	73.0	0.47
AX72	74.0	0.48
AX73	75.0	0.48
AX75	77.0	0.49
AX76	78.0	0.50
AX78	80.0	0.51
AX80	82.0	0.52

<b>AX/BX</b>		
Belt Number	Outside Length (inch)	Approx. Weight (lbs.)
AX80	82.0	0.52
AX84	86.0	0.54
AX85	87.0	0.55
AX86	88.0	0.56
AX90	92.0	0.59
AX92	94.0	0.61
AX96	98.0	0.62
AX105	107.0	0.68
AX108	108.0	0.70
AX110	112.0	0.71
AX112	114.0	0.73
AX120	122.0	0.74
AX128	130.0	0.78
AX136	138.0	0.82
<b>BX</b>		
BX30	33.0	0.38
BX31	34.0	0.39
BX32	35.0	0.39
BX33	36.0	0.39
BX34	37.0	0.39
BX35	38.0	0.40
BX36	39.0	0.42
BX37	40.0	0.43
BX38	41.0	0.43
BX39	42.0	0.45
BX40	43.0	0.46
BX41	44.0	0.47
BX42	45.0	0.48
BX43	46.0	0.49
BX44	47.0	0.50
BX45	48.0	0.51
BX46	49.0	0.52
BX47	50.0	0.53
BX48	51.0	0.54
BX49	52.0	0.55
BX50	53.0	0.56
BX51	54.0	0.57
BX52	55.0	0.58
BX53	56.0	0.59
BX54	57.0	0.60
BX55	58.0	0.61
BX56	59.0	0.62
BX57	60.0	0.63
BX58	61.0	0.64
BX59	62.0	0.65
BX60	63.0	0.66
BX61	64.0	0.67
BX62	65.0	0.68
BX63	66.0	0.69
BX64	67.0	0.70
BX65	68.0	0.71
BX66	69.0	0.72
BX67	70.0	0.73
BX68	71.0	0.74
BX69	72.0	0.75
BX70	73.0	0.76

<b>BX</b>		
Belt Number	Outside Length (inch)	Approx. Weight (lbs.)
BX71	74.0	0.78
BX72	75.0	0.79
BX73	76.0	0.80
BX74	77.0	0.81
BX75	78.0	0.82
BX76	79.0	0.83
BX77	80.0	0.85
BX78	81.0	0.86
BX79	82.0	0.87
BX80	83.0	0.88
BX81	84.0	0.89
BX82	85.0	0.90
BX83	86.0	0.91
BX84	87.0	0.92
BX85	88.0	0.93
BX86	89.0	0.93
BX87	90.0	0.93
BX88	91.0	0.95
BX89	92.0	0.96
BX90	93.0	0.98
BX91	94.0	0.99
BX92	95.0	1.00
BX93	96.0	1.01
BX94	97.0	1.02
BX95	98.0	1.03
BX96	99.0	1.05
BX97	100.0	1.06
BX98	101.0	1.07
BX99	102.0	1.08
BX100	103.0	1.09
BX103	106.0	1.12
BX105	108.0	1.14
BX108	111.0	1.17
BX112	115.0	1.22
BX113	116.0	1.22
BX115	118.0	1.25
BX116	119.0	1.26
BX120	123.0	1.30
BX124	127.0	1.30
BX128	131.0	1.30
BX133	136.0	1.34
BX136	139.0	1.37
BX140	143.0	1.40
BX144	147.0	1.45
BX150	153.0	1.51
BX158	161.0	1.59
BX162	165.0	1.63
BX173	176.0	1.74
BX180	183.0	1.81
BX195	198.0	1.96
BX210	213.0	2.10
BX225	227.0	2.30
BX240	242.0	2.36
BX255	257.0	2.50
BX270	272.0	2.64

<b>CX</b>		
Belt Number	Outside Length (inch)	Approx. Weight (lbs.)
CX51	55.0	1.07
CX60	64.0	1.24
CX68	72.0	1.39
CX71	75.0	1.45
CX73	77.0	1.49
CX74	78.0	1.51
CX75	79.0	1.53
CX76	80.0	1.55
CX77	81.0	1.57
CX78	82.0	1.59
CX79	83.0	1.61
CX80	84.0	1.63
CX81	85.0	1.64
CX82	86.0	1.67
CX83	87.0	1.69
CX84	88.0	1.71
CX85	89.0	1.72
CX86	90.0	1.75
CX87	91.0	1.79
CX88	92.0	1.79
CX89	93.0	1.81
CX90	94.0	1.81
CX96	100.0	1.93
CX105	109.0	2.10
CX109	113.0	2.18
CX112	116.0	2.24
CX115	119.0	2.29
CX120	124.0	2.39
CX123	127.0	2.40
CX128	132.0	2.42
CX133	137.0	2.47
CX136	140.0	2.49
CX144	148.0	2.63
CX150	154.0	2.75
CX158	162.0	2.90
CX162	166.0	2.95
CX173	177.0	3.15
CX180	184.0	3.27
CX187	191.0	3.40
CX190	194.0	3.46
CX195	199.0	3.55
CX210	214.0	3.77
CX240	243.0	4.30
CX255	258.0	4.58
CX270	273.0	4.85



**WARNING:** This product can expose you to chemicals including carbon black, which is known to the State of California to cause cancer or birth defects or other reproductive harm. For more information visit [www.P65WARNINGS.ca.gov](http://www.P65WARNINGS.ca.gov)

## V-BELTS

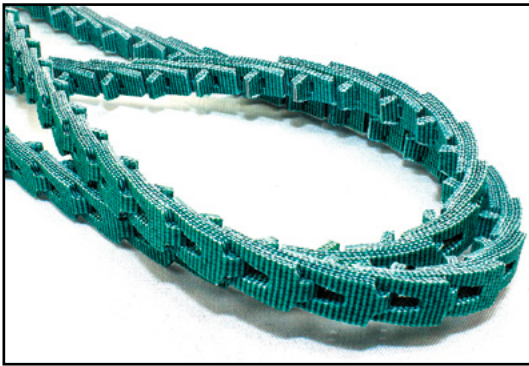

### ACCU-LINK® DETACHABLE TAB LINK TYPE V-BELT The Ideal V-Belt Alternative!

Accu-Link is an alternative to conventional rubber belts in many applications. Made endless with a single twist, an open length of belt can be wrapped around pulleys in hard-to-fit applications yielding fast belt replacement. Additionally, Accu-Link's high strength polyester fabric link design offers high tensile strength and reduces vibration. Accu-Link's urethane impregnation offers terrific oil and wear resistance.

#### Features & Benefits

- **Durable Urethane Coating** - Increased life and durability
- **Rugged Polyester Fabric** - Strength and longer life; maximum horsepower
- **Assemble To Any Length** - Reduces inventory
- **Easy "No Tools" Assembly** - Assembles by hand
- **Chemical/High-Temp Resistance** - Dependable in harsh environments
- **Link Construction** - Rolls onto drive pulleys like chain - no cords to break.
- **Smooth Operation** - Reduced vibration over conventional V-Belts
- **Versatile** - Can be used in any industry, hundreds of applications
- **Horsepower Capacity** - Power ratings equal to conventional V-Belts
- **Interchangeability** - Uses existing standard pulleys

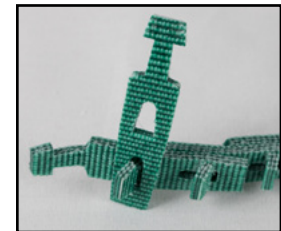
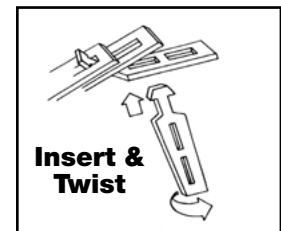

#### Construction

Rugged polyester fabric impregnated with premium urethane coating

**Applications** - For use in applications where it's difficult to install an endless belt, avoiding costly labor-intensive machine dis-assembly. Ideal for use on mobile service vehicles where carrying a large inventory of belts is not practical. Can be used either as singles or on multiple belt drives. Widely used in poultry, HVAC, agriculture and general industry.

**Engineering Standards** - None (No engineering standard exists for link-type belting)

**Recommended Pulleys** - Use pulleys made to ARPM standards

**Temperature Range** - -13°F/+176°F (-25°C/+80°C)

Belt Type/Section	Part Number	Length (feet)	Weight Per Foot (lbs.)	Packaging
3L	3L-LINK-5	5	0.50	5 ft. in one sleeve
	3L-LINK-25	25	0.50	25 ft. in one carton
	3L-LINK-100	100	0.50	100 ft. in one carton
A	A-LINK-5	5	0.60	5 ft. in one sleeve
	A-LINK-25	25	0.60	25 ft. in one carton
	A-LINK-100	100	0.60	100 ft. in one carton
B	B-LINK-6	6	0.90	6 ft. in one sleeve
	B-LINK-25	25	0.90	25 ft. in one carton
	B-LINK-100	100	0.90	100 ft. in one carton
C	C-LINK-25	25	1.70	25 ft. in one carton

**V-BELT TENSIONING INSTRUCTIONS**

V-Belt tensioning adjustment can be made using a tension gauge or other type spring scale, using the following procedure. After seating the belts in the groove and adjusting center distance so as to take up slack in the belts, further increase the tension until only a slight bow on the slack side is apparent while the drive is operating under load. Stop the drive and, using the gauge, measure the force necessary to depress one of the center belts 1/64-inch for every inch of belt span (see sketch below). For example, a deflection for a 50-inch belt span is 50/64ths, or 25/32-inch. The amount of force required to deflect the belt should compare with the deflection forces noted in the chart below. Also notice for V-Belts the deflection forces vary from the initial “run-in” values, which are greater (reflecting higher run-in tensioning) to the “normal” values for after the run-in period.

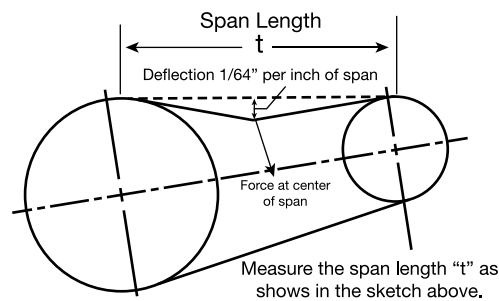

**COMMON V-BELT TROUBLESHOOTING**

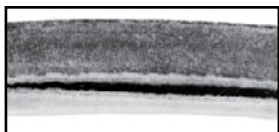

**Exposure to Oil & Grease**  
*Cause:* Belt swelling, exterior softness and bottom envelope seam to open/split.  
*Remedy:* Splash guards, don't over lubricate, clean belts/sheaves.



**Weathering or “Crazing”**  
*Cause:* Belt drive elements, as well as aggravation by small sheaves.  
*Remedy:* Check tension, provide drive protection and replace belt(s)



**Worn Side Pattern**  
*Cause:* Worn or misaligned sheaves.  
*Remedy:* Retension drive to stop slipping, realign sheaves (replace if needed) replace belt if incorrect size.

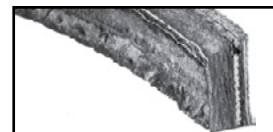

**Oil Deterioration**  
*Cause:* Rubber softened by excessive oil exposure, causing deterioration.  
*Remedy:* Splash guards to protect drive against oil.



**Cut Bottom & Sidewall**  
*Cause:* Belt being pried over sheave during installation, as cut above indicates.  
*Remedy:* Use proper length belts and tension properly when installing.



**Severe Localized Wear**  
*Cause:* Spin burn caused by a frozen or locked drive sheave not able to turn freely.  
*Remedy:* Determine that drive components turn freely and, if necessary, tighten belt.

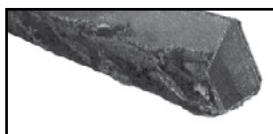

**Cover Fabric Rupture**  
*Cause:* Fabric cover ruptured during installation due to belt being pried over belt sheave.  
*Remedy:* Proper installation of belts.

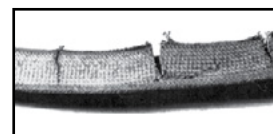

**Base Cracking**  
*Cause:* Loose tensioning. Belt slippage causes heat build-up and gradual undercord hardening.  
*Remedy:* New belt. Proper tensioning.



**Rough Sheave Sidewalls**  
*Cause:* Constant slippage due to belt being misaligned on worn sheaves.  
*Remedy:* Use correct belt size, Align or replace sheaves.



**Broken Belt**  
*Cause:* Rough sheaves and dust build-up can both cause belt failure and severe envelope wear.  
*Remedy:* Shield the drive



**Distorted Belt**  
*Cause:* Distortion caused by broken cords or adhesion breakdown.  
*Remedy:* Avoid prying on belts. Check sheaves for recommended diameters.

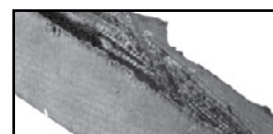

**Ply Separation**  
*Cause:* Split along pitch line indicating belt ran on too small diameter of sheave.  
*Remedy:* Install a (x) cogged type belt.

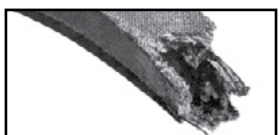

**Snub Break**  
*Cause:* Cover wear indicates slippage and clean break reveals sudden snap due to non-proper drive tensioning  
*Remedy:* Maintain proper drive tension

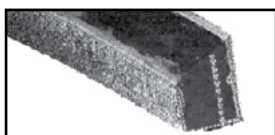

**Abrasion**  
*Cause:* Sidewall wear a result of foreign material and rust in sheaves. Belt dropped to bottom of sheave groove.  
*Remedy:* Dust guards to prevent abrasion.

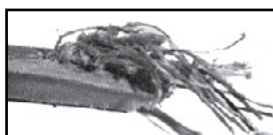

**Ruptured Belt**  
*Cause:* Ruptured cords in the plies, caused by high shock load or foreign object between belt and sheave groove.



**Slip Burn**  
*Cause:* Belt slipping under starting or stalling load.  
*Remedy:* Replace belt and tighten drives until slipping stops.

## OEM REPLACEMENT BELTS

**Megadyne produces OEM equivalent belts using OEM specifications. These belts feature special construction or sizes not accommodated in our universal MXV™ line-up.**

OEM	Part No.	Also Replaces	Description
<b>AYP</b>	106729		38", 10 & 11 HP Front Engine
<b>AYP</b>	130969	108310	Lawn Tractor belt - fits most 12, 12 1/2 and 14 Horsepower (Hp) AYP, Bernard, Husqvarna, Craftsman Rally 42 inch cut front engine lawn tractors.
<b>AYP</b>	131264		Fits Husqvarna, Weedeater 10-13 HP 36 inch deck front engine machines, AYP 36 inch cut side discharge narrow chassis, the early 36 inch riding lawn tractor lawn mower.
<b>AYP</b>	138255	130801, 160855	42" and 50" Decks with 25HP Kohler engine.
<b>AYP</b>	140294		Lawn Tractor Belt fits models of 18 to 21HP AYP, Bernard, Husqvarna, Craftsman 42 inch, 44 inch; deck side discharge.
<b>AYP</b>	144200	104778, 105364, 105380, 121979	AYP Craftsman lawn tractor belt fits most models of AYP, Bernard, Husqvarna, Craftsman Lawn Tractors 42 inch cut. Fits models with side discharge AYP 42 inch cut decks with double idler pulley HUSQVARNA YTH 150.
<b>AYP</b>	144959		Lawn Tractor Belt fits most models of AYP, Bernard, Husqvarna Rally and Craftsman 42 inch & 46 inch deck intermediate belt.
<b>AYP</b>	174368		Husqvarna 48 inch Primary deck belt for use on Husqvarna lawn tractor/ride on mowers models: HAU18H48A, YTH1848XPA, YTH1848XPB, YTH1848XPC, YTH2049A. Also fits Craftsman DYT 4000 24 HP 48 inch cut side discharge model 917.277620. This belt goes from engine to deck NOT round the spindles. Lawn Mower Belt Replaces (OEM): AYP 174368 HUSQVARNA 532 17 43-68 POULAN PP13007 Fits Models: HUSQVARNA YTH1848XP and YTH1848XPF, 48" cut decks Poulan Pro DPR22448STA, DPR22H48STB, DPR22H48STC & PR24PH48STA Application: Primary Deck Length: 90" Width: 5/8"
<b>AYP</b>	180214		AYP Lawn Tractor/ ride on mower deck belt - fits most models of AYP, Husqvarna, Craftsman, Rally 38 inch side discharge models (large chassis) with 5 star blade, generally before 2006 models.
<b>AYP</b>	180215	180215	AYP Lawn Tractor / ride on mower cutter deck mower belt fits most models of 16 to 21 HP AYP, Husqvarna Craftsman McCulloch fitted with 42 inch side discharge mower deck fitted with standard hi-lift or mulching mower blades.
<b>AYP</b>	180217	180217, 165555	AYP Craftsman hexagonal lawn tractor/ride on mower cutter deck belt to fit models of 36 inch rear discharge, AYP, Craftsman, Husqvarna, & McCulloch, both manual & hydrostatic transmission.
<b>AYP</b>	180808	PP13008	Replacement AYP / Husqvarna McCulloch lawn tractor ride on mower belt, 48 inch secondary deck belt to fit Husqvarna YTH1848XP & YTH1848XPF.
<b>AYP</b>	402009	402009, 169178	AYP, Husqvarna Hexagonal belt fits 42 inch rear eject riding tractor mowers with rear collector (not side tube), Craftsman, Rally, Husqvarna, McCulloch.
<b>BOBCAT/ RANSOMES</b>	38249		Traction Wheel Drive - Dual Rib
<b>BOBCAT/ RANSOMES</b>	38523		Traction Wheel Drive - Dual Rib
<b>CASTEL GARDEN</b>	35065600/0		Castel Garden TC102
<b>CASTEL GARDEN</b>	35065601/0		Castel Garden TC122
<b>MTD</b>	754-0280	954-0280A	Primary Drive Belt (From the Engine Pulley to the Variable Speed Pulley) on most 38" & 42" Riding Mowers.
<b>MTD</b>	754-0281	954-0281	Secondary Drive Belt (From Variable Speed Pulley to transaxle) on most 38" & 42" Riding Mowers
<b>MTD</b>	754-0329	954-0329	38", Engine to Deck
<b>MTD</b>	754-0346	954-0346	Self - Propelled, 462R 479R
<b>MTD</b>	754-0349	954-0349	46", Deck Drive
<b>MTD</b>	754-0350	954-0350	46" deep deck for 800 Series Garden Tractor, except Auto Drive models 1999 & after.
<b>MTD</b>	754-0358	140-180	Variable speed pulley to transaxle on most 46" riding mowers.



**WARNING:** These products can expose you to chemicals including carbon black which is known in the state of California to cause cancer, birth defects or other reproductive harm. For more information visit [www.P65WARNINGS.ca.gov](http://www.P65WARNINGS.ca.gov)

OEM	Part No.	Also Replaces	Description
<b>MTD</b>	754-0362	820-849	Variable speed pulley to transmission on 800 series 2-speed garden tractor 1996 & prior.
<b>MTD</b>	754-0363	954-0363	Deck Belt, Fits 36" & 38" deep decks on 400 Series Riders & 50" deep decks on 800 Series Garden Tractor.
<b>MTD</b>	754-0364	954-0364	36" & 38" deep decks on 400 Series Riders & 50" deep decks on 800 Series Garden Tractor (1989 - 1998)
<b>MTD</b>	754-0367		Snow Blower Auger
<b>MTD</b>	754-0370	954-0370	Variable Speed Pulley to Transmission Pulley on 600 series lawn tractors 1990 & after.
<b>MTD</b>	754-0371	954-0371A	Deck Belt, Fits all MTD 42" deep deck 600 Series Lawn Tractors, except Auto Drive models 1999 & after.
<b>MTD</b>	754-0433	954-0433	38" Deck, side discharge
<b>MTD</b>	754-0434	954-0434	Engine to transmission
<b>MTD</b>	754-0438	954-0438	Tiller transmission to engine
<b>MTD</b>	754-0439	954-0439	46" deep deck 600 series lawn tractor, (except auto drive step thru frame models 1999 & after).
<b>MTD</b>	754-0440	954-0440	46" deep deck 600 series lawn tractor, (except auto drive step thru frame models 1999 & after).
<b>MTD</b>	754-0441	954-0441	Engine to Transmission on 600 series hydrostatic MTD lawn tractors, 2000 & prior.
<b>MTD</b>	754-0443A	954-0443A, 754-0329	38" Cut 800 Series Mowers, covered deck belt.
<b>MTD</b>	754-0444	954-0444	Variable Speed Pulley to Transmission Pulley
<b>MTD</b>	754-0453	954-0453	27.5" Deck, Variable Speed Pulley to Transmission Pulley
<b>MTD</b>	754-0461	954-0461	Transmission to Engine
<b>MTD</b>	754-0465	954-0465	Engine to Transmission
<b>MTD</b>	754-0468	954-0468	42", 46" Deck, variable speed to transmission
<b>MTD</b>	754-0474	954-0474	46" deep deck, deck pulley to lower engine pulley on auto drive step thru frame lawn tractors 1999 & after, and MTD/Yard-Man Revolution 2001 & after.
<b>MTD</b>	754-0475	954-0475	50" Deck to lower Engine
<b>MTD</b>	754-0476	954-0476	46" Deck pulley to lower engine pulley on auto drive step thru frame garden tractors 1999 & after.
<b>MURRAY</b>	37X43		36" decks, rear and side discharge uniframe
<b>MURRAY</b>	37X56		45" deck, garden tractor
<b>MURRAY</b>	37X62	37X62MA	Fits 40" cut LT Tractors, new models since 1989 with side discharge.
<b>MURRAY</b>	37X63	037X63MA	Fits 38" cut, new models since 1989.
<b>MURRAY</b>	37X64	037X64MA	Motion Drive 21" Aerovac
<b>MURRAY</b>	37X65	037X65MA	25" & 30" cut, rear engine riders with transaxle. 1990 and Newer.
<b>MURRAY</b>	37X66		46" cut, light rail frame decks 1990 and newer. Also fits Scotts.
<b>MURRAY</b>	37X69		46" engine to deck
<b>MURRAY</b>	37X86	037X86MA	38" cut, light rail frame
<b>MURRAY</b>	37X88	037X88MA	42" cut, Hydro Tractor Blade drive belt
<b>SIMPLICITY</b>	1668066		42" Deck belt
<b>SIMPLICITY</b>	1703466		48" Deck belt
<b>SNAPPER</b>	1-2354		V21 Trans, self propelled mower
<b>SNAPPER</b>	1-2508		V21, 3.5/4.0 HP Engine



**WARNING:** These products can expose you to chemicals including carbon black which is known in the state of California to cause cancer, birth defects or other reproductive harm. For more information visit [www.P65WARNINGS.ca.gov](http://www.P65WARNINGS.ca.gov)

CROSS-REFERENCE - LAWN & GARDEN

**LAWN AND GARDEN EQUIPMENT PART NUMBERS**

NOTE: FHP Belt may be upgraded to the MXV Belt, however the FHP Belt SHOULD NOT be substituted for the MXV Belt

**Alphabetical sequence by manufacturer**

OEM #	Belt No.	OEM #	Belt No.	OEM #	Belt No.	OEM #	Belt No.	OEM #	Belt No.
<b>AIRCAP</b>		1601239	MXV3-340	2029748	MXV4-340	72073	MXV3-250	5070A22	MXV5-560
538	MXV3-310	1601405	MXV4-400	2029789	MXV4-340	72074	MXV3-340	5163P1	MXV4-310
644	MXV3-350	1601524	MXV4-780	2029828	MXV3-370	72076	MXV4-350	51653P1	MXV4-310
10661	MXV4-400	1601672	MXV4-610	2029829	MXV4-350	72078	MXV4-770	A408	MXV5-710
10713	MXV4-320	1601695	MXV4-430	2087648	MXV4-720	72083	MXV4-360	A409	MXV5-580
10717	MXV3-300	1602157	MXV4-730	2087732	MXV4-780	72084	MXV3-270	M475	MXV5-300
10720	MXV5-740	1602969	MXV4-480	2087759	MXV4-660	72085	MXV3-290	<b>AYP</b>	
10722	MXV4-510	1603075	MXV4-930	2087778	MXV4-660	72086	MXV4-400	383	MXV4-240
16301	MXV4-310	1604406	MXV4-830	2087836	MXV4-740	72089	MXV4-360	708	MXV5-380
754240	MXV5-380	1605816	MXV4-840	2087883	MXV3-340	72093	MXV4-310	992	MXV4-230
754241	MXV5-350	1607051	MXV4-700	<b>ARIENS/ GRAVELY</b>		72095	MXV4-460	1060	MXV4-1080
754244	MXV4-400	1607812	MXV4-820	3088	MXV3-350	72096	MXV4-500	2363	MXV4-240
754245	MXV4-590	1607813	MXV4-830	3089	MXV4-360	72097	MXV3-230	2543	MXV4-280
1540241	MXV5-350	1609767	MXV4-520	5163	MXV4-310	72098	MXV3-330	5600	MXV5-480
1540329	MXV5-690	1610577	MXV4-560	6267	MXV4-750	72099	MXV3-280	8140	MXV4-350
7540145	MXV5-690	1610578	MXV4-250	6565	MXV5-510	72101	MXV4-580	8141	MXV4-490
7540151	MXV5-670	1651201	MXV4-730	6566	MXV4-460	72102	MXV4-750	8142	MXV4-260
7540198	MXV4-620	1663009	MXV3-280	9240	MXV4-380	72103	MXV4-890	8143	MXV4-490
7540238	MXV5-490	1664457	MXV4-410	10860	MXV3-350	72105	MXV4-350	8597	MXV4-220
7540244	MXV4-400	1664946	MXV4-570	12038	MXV4-530	72106	MXV3-370	8718	MXV5-490
7540245	MXV4-590	1665706	MXV4-390	12096	MXV4-500	72107	MXV3-310	8868	MXV4-320
7540326	MXV4-620	1666654	MXV3-320	12117	MXV4-300	72109	MXV4-320	8869	MXV4-330
7540367	MXV4-340	1666655	MXV4-410	13474	MXV5-300	72110	MXV4-710	9517	MXV5-490
7540195A	MXV4-540	1667200	MXV4-340	15243	MXV5-320	72111	MXV4-340	10830	MXV4-600
SP2	MXV4-250	1668065	MXV4-690	13474	MXV5-320	72112	MXV3-350	11296	MXV4-780
<b>ALLIS CHALMERS/ DEUTZ</b>		1671788	MXV3-340	15355	MXV4-880	72115	MXV4-670	11361	MXV5-770
1110	MXV4-350	1672732	MXV3-370	21692	MXV4-950	72116	MXV4-710	11483	MXV5-430
2435	MXV4-350	1673667	MXV4-950	22068	MXV4-380	72117	MXV4-300	11635	MXV4-630
6163	MXV3-370	1674312	MXV4-350	23639	MXV3-250	72118	MXV4-470	11904	MXV4-910
6184	MXV3-390	1675005	MXV4-400	23640	MXV4-690	72119	MXV4-300	11905	MXV4-510
14843	MXV4-290	1676460	MXV4-430	25129	MXV5-670	72121	MXV4-340	12903	MXV4-580
24615	MXV4-640	1676461	MXV3-330	25659	MXV5-980	72122	MXV4-720	13376	MXV5-850
27114	MXV4-830	1701251	MXV4-420	26123	MXV4-760	72123	MXV4-520	13394	MXV5-350
101136	MXV4-640	1701257	MXV4-420	26137	MXV3-240	72124	MXV4-650	15638	MXV5-500
105122	MXV5-560	1707740	MXV4-690	26149	MXV4-250	72126	MXV3-330	18358	MXV5-560
105280	MXV5-640	2025341	MXV4-440	26137	MXV3-310	72127	MXV3-380	20317	MXV4-200
105287	MXV5-880	2025364	MXV4-820	26149	MXV4-680	72131	MXV3-360	20555	MXV4-410
105340	MXV5-960	2025461	MXV3-360	26150	MXV3-340	72134	MXV5-330	20556	MXV4-480
106689	MXV4-550	2025463	MXV4-530	30101	MXV5-490	72135	MXV4-680	20715	MXV4-350
106769	MXV4-560	2025492	MXV5-450	31912	MXV4-490	72136	MXV5-680	20716	MXV4-350
108248	MXV4-480	2025641	MXV5-490	32322	MXV4-720	72137	MXV4-510	20717	MXV4-560
108458	MXV4-450	2025663	MXV4-350	32330	MXV4-250	72138	MXV4-310	21053	MXV4-620
118225	MXV4-250	2025712	MXV5-490	32330	MXV3-450	72138	MXV3-300	21058	MXV4-630
118312	MXV4-340	2025879	MXV4-630	34289	MXV4-940	72138	MXV3-330	21059	MXV4-440
121078	MXV4-350	2025893	MXV4-480	34332	MXV4-350	72139	MXV4-960	21170	MXV4-290
121398	MXV4-430	2026066	MXV3-380	34346	MXV5-460	72142	MXV4-340	21615	MXV4-950
152017	MXV5-450	2026081	MXV4-360	34944	MXV4-460	72144	MXV4-890	22224	MXV4-320
154273	MXV5-420	2026266	MXV4-380	34945	MXV4-910	72148	MXV4-580	22958	MXV5-820
156120	MXV4-630	2026268	MXV4-390	35955	MXV4-530	72155	MXV4-650	23072	MXV4-430
158573	MXV4-310	2026270	MXV4-350	36004	MXV4-470	72156	MXV4-350	23098	MXV4-620
161146	MXV4-340	2026324	MXV4-910	36232	MXV4-710	72157	MXV3-330	23212	MXV4-590
162081	MXV4-760	2026378	MXV3-220	36233	MXV4-300	72159	MXV3-210	23214	MXV4-590
164146	MXV4-340	2026499	MXV4-550	36880	MXV4-340	72161	MXV4-640	23214	MXV4-590
165048	MXV4-850	2026755	MXV4-390	36987	MXV4-720	72162	MXV4-640	23223	MXV4-950
170164	MXV4-770	2026869	MXV3-390	41200	MXV4-620	72163	MXV4-640	23748	MXV4-620
172929	MXV3-330	2027102	MXV4-610	41963	MXV4-300	72240	MXV3-250	23796	MXV4-590
174224	MXV4-660	2027114	MXV4-850	43318	MXV4-870	72241	MXV3-240	23882	MXV4-590
174364	MXV4-490	2027121	MXV4-450	49029	MXV4-450	5163131	MXV4-310	24732	MXV4-520
174486	MXV5-490	2027134	MXV4-700	72024	MXV4-290	10860131	MXV3-350	25667	MXV4-560
174883	MXV4-340	2027168	MXV4-340	72026	MXV5-410	12077131	MXV5-410	25686	MXV4-550
174911	MXV4-440	2027581	MXV4-470	72029	MXV5-490	15242131	MXV4-290	26308	MXV5-680
175361	MXV4-290	2027624	MXV5-960	72038	MXV4-530	15355131	MXV4-380	26928	MXV5-830
176393	MXV3-370	2027639	MXV5-880	72042	MXV3-300	17798131	MXV4-400	27323	MXV4-410
176439	MXV4-740	2028035	MXV4-850	72043	MXV3-290	51653131	MXV4-310	28594	MXV4-350
176917	MXV4-350	2028241	MXV4-310	72045	MXV5-360	10860P1	MXV3-350	32668	MXV4-330
177452	MXV4-620	2028474	MXV4-490	72046	MXV3-280	12077P1	MXV5-410	33508	MXV4-910
200554	MXV4-460	2028549	MXV4-240	72048	MXV3-250	15242P1	MXV4-290	37031	MXV4-1000
1060520	MXV4-700	2028766	MXV4-930	72048	MXV3-280	15355P1	MXV4-380	37168	MXV4-870
1061520	MXV4-700	2028988	MXV5-490	72049	MXV5-470	17798P1	MXV4-400	39159	MXV4-280
1101251	MXV4-420	2029056	MXV4-570	72050	MXV5-440	34X101	MXV5-490	39454	MXV4-880
1101257	MXV4-420	2029223	MXV4-440	72052	MXV5-690	34X102	MXV5-360	39455	MXV4-630
1601238	MXV3-340	2029348	MXV4-460	72056	MXV4-320	34X104	MXV3-320	40068	MXV4-220
		2029350	MXV4-700	72060	MXV4-280	34X105	MXV3-250	40899	MXV4-350
		2029622	MXV4-700	72061	MXV4-350	34X69	MXV5-410	41029	MXV4-220
		2029660	MXV4-620	72065	MXV4-360	34X88	MXV3-350	41740	MXV4-380
		2029665	MXV4-1000	72066	MXV3-340	34X89	MXV4-360	42111	MXV5-700
		2029715	MXV4-790	72072	MXV4-350	34X92	MXV5-440	43797	MXV4-560



**WARNING:** These products can expose you to chemicals including carbon black which is known in the state of California to cause cancer, birth defects or other reproductive harm. For more information visit [www.P65WARNINGS.ca.gov](http://www.P65WARNINGS.ca.gov)

**LAWN AND GARDEN EQUIPMENT PART NUMBERS**

NOTE: FHP Belt may be upgraded to the MXV Belt, however the FHP Belt SHOULD NOT be substituted for the MXV Belt

**Alphabetical sequence by manufacturer**

OEM #	Belt No.	OEM #	Belt No.	OEM #	Belt No.	OEM #	Belt No.	OEM #	Belt No.
<b>AYP</b>		83691	MXV3-350	501089	MXV4-300	532161957	MXV4-830	1692J	MXV4-830
		84287	MXV4-400	501161	MXV4-540	532165632	MXV4-1200	174368A	MXV5-900
43979	MXV4-560	84352	MXV5-810	501330	MXV4-310	532166060	MXV3-380	177J	MXV5-430
44148	MXV4-630	88519	MXV3-400	502136	MXV4-310	532170140	MXV4-1130	178J	MXV5-530
45187	MXV4-440	88680	MXV4-320	504193	MXV4-260	532174368	MXV5-900	1835R	MXV5-570
47200	MXV4-290	88690	MXV4-330	507023	MXV3-390	532174883	MXV4-340	1836R	MXV5-550
47201	MXV4-250	91218	MXV4-1120	507750	MXV4-280	532175436	MXV3-320	2295R	MXV5-820
47390	MXV4-710	91798	MXV3-390	508774	MXV3-310	532178138	MXV4-870	23796X	MXV4-950
47793	MXV4-250	91808	MXV4-410	509548	MXV4-290	532180808	MXV5-890	2614J	MXV3-440
48530	MXV3-430	101342	MXV4-930	510228	MXV3-360	532187283	MXV5-1430	2630R	MXV5-680
49233	MXV3-440	110883	MXV4-990	510271	MXV4-350	532191273	MXV5-1430	2692R	MXV5-830
49570	MXV4-350	124293	MXV4-800	511192	MXV4-330	532191723	MXV5-1430	2852H	MXV5-350
50272	MXV4-350	126576	MXV4-820	511193	MXV3-330	532193214	MXV4-920	3103J	MXV4-1000
50307	MXV3-280	130801	MXV4-950	511227	MXV3-410	532196103	MXV5-1480	31X12	MXV4-550
50597	MXV4-300	130969	MXV4-930	511246	MXV3-350	532197242	MXV5-1400	31X26	MXV4-880
51258	MXV4-680	131006	MXV4-990	513727	MXV4-550	532197253	MXV4-1010	31X3	MXV4-460
53157	MXV4-310	131264	MXV4-790	513857	MXV3-410	532405143	MXV4-1070	3350R	MXV4-910
53558	MXV4-350	131290	MXV4-880	513957	MXV3-230	532429636	MXV4-1010	3496H	MXV4-250
53747	MXV3-300	132801	MXV4-520	602420	MXV4-890	535126520	MXV4-880	3541R	MXV5-710
53987	MXV4-290	133035	MXV4-410	641414	MXV5-810	8521220040	MXV5-410	3568H	MXV5-290
54185	MXV4-340	137078	MXV3-320	647411	MXV5-810	100117J	MXV4-690	37031J	MXV4-1000
54378	MXV4-510	137153	MXV4-840	647414	MXV5-810	100614N	MXV4-470	3703J	MXV4-1000
54622	MXV4-250	137283	MXV5-1430	883311	MXV5-730	100670N	MXV4-790	3704J	MXV5-1000
54662	MXV4-250	138255	MXV4-940	976611	MXV3-360	100717N	MXV4-690	3716R	MXV4-870
55936	MXV5-430	138399	MXV4-590	976614	MXV3-360	101342N	MXV4-940	3717R	MXV4-920
55941	MXV5-710	139573	MXV4-840	1071249	MXV4-500	102143X	MXV4-530	3754H	MXV3-330
56823	MXV5-820	140067	MXV4-830	1108536	MXV5-270	102726X	MXV5-470	3754H1	MXV3-330
57955	MXV4-700	140218	MXV4-850	3754141	MXV3-330	103142N	MXV4-930	37X14	MXV4-430
58406	MXV4-650	140294	MXV4-820	4897111	MXV4-350	104022X	MXV4-430	37X15	MXV4-620
58558	MXV4-490	141416	MXV4-840	5006471	MXV3-380	105085X	MXV4-790	37X16	MXV4-590
58577	MXV4-630	144200	MXV4-890	5032024	MXV4-310	105380X	MXV4-880	37X17	MXV4-950
59311	MXV3-210	144959	MXV4-960	5032027	MXV4-280	105732X	MXV4-900	37X2	MXV4-480
59786	MXV4-280	146527	MXV3-320	7540109	MXV4-430	105876X	MXV4-930	37X23	MXV4-430
59849	MXV4-730	148763	B83	7540121	MXV4-310	106035X	MXV4-790	37X27	MXV4-830
59884	MXV4-410	156971	MXV4-820	7540154	MXV4-350	106085X	MXV4-790	37X34	MXV4-770
61346	MXV4-390	157769	MXV3-320	7540177	MXV4-320	1060885X	MXV4-790	37X5	MXV4-350
62828	MXV4-700	158818	MXV4-840	7540189	MXV4-440	106095X	MXV4-790	37X50	MXV4-540
63798	MXV4-530	160855	MXV4-950	7540196	MXV4-300	106381N	MXV4-920	37X51	MXV4-360
64744	MXV5-810	161588	MXV4-830	7540201	MXV4-410	106381X	MXV4-920	37X54	MXV4-830
65016	MXV5-460	161597	MXV4-830	7540220	MXV5-270	106412X	MXV4-690	37X55	MXV4-910
65107	MXV3-310	161741	MXV4-790	7540221	MXV5-520	108103X	MXV4-810	37X59	MXV4-790
65133	MXV3-320	163817	MXV4-950	7540224	MXV5-250	108313X	MXV4-940	37X6	MXV4-350
65284	MXV4-340	165632	MXV4-1200	7540231	MXV4-280	110083X	MXV4-990	37X7	MXV4-560
67346	MXV4-390	166060	MXV3-380	7540232	MXV4-200	110084X	MXV4-930	4322M	MXV4-400
67348	MXV4-470	169178	AA112	7540255	MXV4-350	110833X	MXV4-990	4376J	MXV4-490
67398	MXV4-530	170037	AA105	7540357	MXV4-400	11084X	MXV4-940	4384H	MXV5-710
67438	MXV4-470	170140	MXV-1130	53219478	MXV4-850	1108834X	MXV4-990	4454J	MXV4-640
67788	MXV4-780	174368	MXV5-900	90005938	MXV3-300	110883X	MXV4-990	4703H	MXV5-480
69418	MXV4-920	174369	MXV5-890	90051458	MXV4-390	110884X	MXV4-940	4798J	MXV4-780
69428	MXV4-870	174978	MXV4-850	90053790	MXV3-370	120418X	MXV4-800	4833H	MXV4-410
69438	MXV4-920	175436	MXV3-320	531007562	MXV4-880	121979X	MXV4-880	4866J	MXV4-780
69448	MXV5-710	178138	MXV4-870	532083691	MXV3-350	123451X	MXV4-810	4897H	MXV4-350
70637	MXV4-400	180214	MXV4-870	532106085	MXV4-790	123461X	MXV4-800	4897H1	MXV4-350
71240	MXV4-920	180216	MXV4-830	532110883	MXV4-990	123554X	MXV4-940	4965R	MXV5-640
71408	MXV4-400	180217	180217	532110884	MXV4-940	124293X	MXV4-800	5091H	MXV5-820
71635	MXV4-630	180808	MXV5-890	532124970	MXV4-410	124524X	MXV4-890	5092H	MXV5-490
73794	MXV4-940	187283	MXV5-1430	532125907	MXV4-900	125520X	MXV4-890	5125R	MXV4-680
74164	MXV4-510	191273	MXV5-1430	532126520	MXV4-890	125907X	MXV4-900	5165H	MXV4-700
74212	MXV4-570	191723	MXV5-1430	532130801	MXV4-940	125908X	MXV4-930	518J	MXV4-690
74277	MXV4-610	193103	MXV5-1480	532130969	MXV4-930	125908X	MXV4-930	5296M	MXV3-210
74278	MXV4-800	193214	MXV4-920	532131264	MXV4-790	126520X	MXV4-880	5357H	MXV5-530
74977	MXV3-360	196103	MXV5-1480	532131290	MXV4-880	126520X	MXV4-890	5436H	MXV3-320
75443	MXV3-340	197242	MXV5-1400	532132801	MXV4-520	126576X	MXV4-820	5437R	MXV4-510
75671	MXV3-380	197253	MXV4-1010	532133035	MXV4-410	126907X	MXV4-900	543J	MXV4-670
75761	MXV3-380	265111	MXV4-230	532137078	MXV3-320	130969MS	MXV4-930	5559H	MXV5-800
76018	MXV4-410	302470	MXV4-250	532137153	MXV4-840	131264MS	MXV4-790	5559J	MXV4-940
76019	MXV4-550	302706	MXV4-380	532138255	MXV4-940	1322H	MXV5-290	5600H	MXV5-480
76274	MXV4-590	303310	MXV3-310	532139573	MXV4-840	1323H	MXV5-700	5655R	MXV5-680
76275	MXV4-750	304200	MXV4-200	532140067	MXV4-830	138255CS	MXV4-940	584J	MXV3-360
76672	MXV4-350	304240	MXV4-240	532140218	MXV4-850	138255MS	MXV4-940	5859H	MXV5-570
76806	MXV4-350	304270	MXV4-250	532140294	MXV4-820	138255VA	MXV4-940	5A803	MXV5-420
77375	MXV4-230	304280	MXV4-280	532144200	MXV4-890	140067CS	MXV4-830	6095R	MXV4-660
78303	MXV4-360	304310	MXV4-310	532144959	MXV4-960	140067MS	MXV4-830	6118R	MXV5-760
78750	MXV4-390	304350	MXV4-350	532146527	MXV3-320	140294MS	MXV4-820	634A563	MXV4-350
79477	MXV3-370	305698	MXV4-730	532157769	MXV3-320	144200CS	MXV4-890	6414H	MXV5-810
81229	MXV3-360	405143	MXV4-1070	532161588	MXV4-830	144200MS	MXV4-890	6474H	MXV5-810
82258	MXV4-350	429636	MXV4-1010	532161597	MXV4-830	1563R	MXV5-500	6517H	MXV5-990
83663	MXV3-330	483311	MXV4-410	532161741	MXV4-790	1629J	MXV4-830	6774H	MXV5-810

 **WARNING:** These products can expose you to chemicals including carbon black which is known in the state of California to cause cancer, birth defects or other reproductive harm. For more information visit [www.P65WARNINGS.ca.gov](http://www.P65WARNINGS.ca.gov)

CROSS-REFERENCE - LAWN & GARDEN

**LAWN AND GARDEN EQUIPMENT PART NUMBERS**

**NOTE:** FHP Belt may be upgraded to the MXV Belt, however the FHP Belt SHOULD NOT be substituted for the MXV Belt

**Alphabetical sequence by manufacturer**

OEM #	Belt No.	OEM #	Belt No.	OEM #	Belt No.	OEM #	Belt No.	OEM #	Belt No.
<b>AYP</b>		STD324370	MXV4-350	150173	MXV5-560	1714513	MXV3-230	1739943	MXV3-310
6941R	MXV4-920	STD324410	MXV4-410	170146	MXV3-490	1714690	MXV4-320	1739944	MXV4-350
6942R	MXV4-870	STD324420	MXV4-420	170399	MXV4-440	1714799	MXV4-750	1739945	MXV4-350
6943R	MXV4-920	STD340320	MXV4-320	170647	MXV4-440	1715010	MXV3-340	1741135	MXV4-710
6944R	MXV5-710	<b>BILLEY GOAT</b>		170696	MXV4-440	1715213	MXV4-610	1741334	MXV4-450
7074J	MXV4-650	800250	MXV4-320	170738	MXV3-470	1715611	MXV3-250	1741568	MXV4-950
7075J	MXV5-680	850313	MXV4-280	170746	MXV3-490	1715612	MXV3-320	1741576	MXV4-810
7080J	MXV4-610	850314	MXV4-230	170829	MXV3-380	1715614	MXV3-280	1741577	MXV4-830
7140R	MXV4-400	<b>BOBCAT/ RANSOMES</b>		173574	MXV4-540	1715621	MXV3-300	1741578	MXV4-430
7335H	MXV4-450	38016	MXV5-360	174576	MXV4-810	1715740	MXV5-430	1743816	MXV4-980
758H	MXV4-570	38017	MXV5-440	177844	MXV4-360	1715942	MXV4-470	1743876	MXV4-980
7843M	MXV3-290	38030	MXV5-930	200555	MXV3-460	1715972	MXV4-380	1744493	MXV4-680
805H	MXV4-550	38030	MXV5-930	205656	MXV4-240	1716036	MXV3-310	1746379	MXV3-340
8100H	MXV5-790	38031	MXV5-520	212261	MXV4-870	1716161	MXV4-310	1747188	MXV4-970
8199M	MXV5-450	38038	MXV5-960	213676	MXV4-850	1716307	MXV4-700	1747938	MXV4-960
8200M	MXV5-560	38075	B79	217773	MXV4-400	1716407	MXV4-700	1751597	MXV4-910
8225R	MXV4-350	38076	B84	421313	MXV4-310	1716551	MXV4-850	1752194	MXV3-360
8377J	MXV4-590	38077	MXV5-930	421321	MXV4-360	1716557	MXV4-850	1760958	MXV4-620
8718H	MXV5-490	38111	MXV5-870	421339	MXV4-320	1716570	MXV4-430	1800367	MXV4-330
8833H	MXV5-730	38211	MXV4-360	421412	MXV3-210	1716571	MXV4-340	1813220	MXV4-350
8845R	MXV4-740	38234	MXV5-910	618819	MXV4-430	1716580	MXV4-430	1813271	MXV4-550
9121R	MXV4-1120	38275	MXV5-820	751597	MXV4-910	1717120	MXV4-440	1813561	MXV4-550
9179R	MXV3-390	38389	MXV5-560	1105034	MXV4-350	1717195	MXV4-580	1894063	MXV3-280
9180R	MXV4-410	38439	MXV5-690	1108453	MXV4-200	1717837	MXV4-600	1894272	MXV3-350
9440M	A17A	38440	B82	1108455	MXV4-220	1717861	MXV4-560	1894335	MXV3-360
9441M	MXV4-360	38442	MXV5-680	1108456	MXV4-320	1719203	MXV4-320	7523058	MXV4-280
944DM	A17A	38458	MXV5-620	1108460	MXV4-250	1719269	MXV3-250	7524026	MXV4-300
9495H	MXV4-870	38463	MXV5-620	1108461	MXV4-280	1719731	MXV4-630	7524058	MXV4-460
9496H	MXV4-920	38470	MXV5-640	1108462	MXV4-290	1719783	MXV4-410	17413342	MXV4-450
9517H	MXV5-490	39116	MXV5-690	1108463	MXV4-300	1720131	MXV4-440	18161410	MXV5-350
954-0498	MXV4-670	65032	MXV4-350	1108464	MXV4-310	1720572	MXV4-300	18183220	MXV4-350
9766H	MXV3-360	65082	MXV4-350	1108466	MXV4-330	1720573	MXV4-300	65800530	MXV4-550
9768M	MXV4-400	78030	MXV3-260	1108467	MXV4-340	1720726	MXV4-330	95800500	MXV4-350
9787M	MXV4-430	78031	MXV3-360	1108470	MXV4-350	1720727	MXV4-460	658500530	MXV4-550
J2210	MXV4-210	108024	MXV5-460	1108473	MXV4-400	1720938	MXV3-360	958500500	MXV4-350
J2280	MXV4-280	108025	MXV5-520	1108474	MXV4-410	1721574	MXV4-620	754-0326A	MXV4-620
J2300	MXV4-300	108071	MXV5-530	1108475	MXV4-420	1721967	MXV4-520	754-04003	MXV3-320
J2350	MXV4-350	108162	MXV5-500	1108476	MXV4-430	1722074	MXV5-350	754-04003A	MXV3-320
J2390	MXV4-390	108173	MXV5-210	1108481	MXV4-480	1722095	MXV5-440	9200GD	MXV4-220
J2410	MXV4-410	118071	MXV4-350	1108485	MXV4-520	1722238	MXV4-650	9201GD	MXV4-240
LP2154	MXV4-200	128099	MXV4-360	1108501	MXV4-680	1722258	MXV4-310	954-04285	MXV5-350
LP383	MXV4-240	2188134	MXV5-1010	1108536	MXV5-270	1722344	MXV4-620	B237453	MXV4-290
LP548	A16A	28004A	MXV4-310	1108539	MXV5-300	1722523	MXV4-490	P406416	MXV4-420
LP708	MXV5-380	38013N	MXV5-520	1108547	MXV5-380	1722639	MXV4-350	T236321	MXV4-570
LP958	MXV4-220	38015N	MXV5-870	1108552	MXV5-430	1723056	MXV4-540	T239661	MXV3-360
LP992	MXV4-230	38016N	MXV5-360	1108554	MXV5-450	1723060	MXV4-510	W51350	MXV5-350
M202	MXV4-420	38017N	BX42	1108576	MXV5-670	1723661	MXV3-410	W56290SP1	MXV5-290
M425C	MXV4-300	38039N	MXV5-820	1108743	MXV4-400	1724035	MXV4-680	WS290	MXV5-290
M426C	MXV4-450	4965R	MXV5-640	1113533	MXV3-330	1724072	MXV4-350	WSI290	MXV5-290
PP12008	MXV4-820	68208A	MXV4-380	1113852	MXV4-570	1724148	MXV4-750	<b>BRIGGS &amp; STRATTON (MURRAY)</b>	
PP12010	MXV4-830	68209A	MXV4-410	1124148	MXV4-750	1724261	MXV4-510	1245	MXV5-240
PP12012	MXV4-960	<b>BOLENS</b>		1185434	MXV3-370	1724729	MXV4-350	1254	MXV4-490
PP13006	MXV3-320	1060	MXV4-1080	1185481	MXV3-320	1725253	MXV4-340	1256	MXV4-330
PP13007	MXV5-900	9022	MXV3-220	1185487	MXV3-320	1725407	MXV4-350	1257	MXV4-650
PP13008	MXV5-890	9095	MXV3-270	1236321	MXV4-570	1725603	MXV4-430	10716	MXV4-350
PP13010	MXV4-820	9095	MXV3-270	1705033	MXV4-220	1726701	MXV4-770	11361	MXV4-760
PP21008	MXV4-1070	9200	MXV3-220	1705034	MXV4-350	1726929	MXV4-380	11483	MXV5-430
PP8806	MXV4-1010	9201	MXV4-240	1705326	MXV4-350	1728133	MXV4-920	11904	MXV4-910
PP8807	MXV5-1400	9304	MXV4-290	1706907	MXV4-240	1729716	MXV5-460	12903	MXV4-580
RM2543	MXV4-280	10737	MXV4-310	1707233	MXV4-260	1731719	MXV4-510	16297	MXV5-770
RM2754	MXV4-280	10738	MXV4-360	1708425	MXV4-280	1732126	MXV4-710	20117	MXV4-560
RP8096	MXV4-260	10738	MXV4-360	1709698	MXV5-430	1732171	MXV3-430	20551	MXV4-440
SA975	MXV5-410	20565	MXV4-240	1711844	MXV4-360	1732582	MXV4-310	20555	MXV4-440
SP149	A16A	30315	MXV4-460	1711844	MXV4-360	1732582	MXV4-310	20556	MXV4-480
SP8597	MXV4-220	30329	MXV5-390	1711845	MXV5-440	1732726	MXV4-710	20558	MXV4-640
STD303310	MXV3-310	30334	MXV4-700	1711916	MXV4-390	1732880	MXV4-430	20715	MXV4-350
STD303390	MXV3-390	30392	MXV5-580	1712687	MXV4-470	1733439	MXV4-350	20716	MXV4-350
STD304270	MXV4-250	30421	MXV5-630	1713067	MXV4-290	1736248	MXV4-640	20717	MXV4-560
STD304280	MXV4-280	30422	MXV4-760	1713533	MXV3-330	1736259	MXV4-340	21049	MXV4-550
STD304300	MXV4-300	30425	MXV4-710	1713714	MXV4-430	1736279	MXV4-360	21058	MXV4-630
STD304310	MXV4-310	30477	MXV4-800	1713716	MXV4-350	1736903	MXV4-1000	21059	MXV4-440
STD304340	MXV4-340	37756	MXV4-560	1713852	MXV4-570	1737187	MXV5-950	21508	MXV4-630
STD304350	MXV4-350	50028	MXV4-210	1713853	MXV4-570	1737347	MXV4-690	21614	MXV4-850
STD304390	MXV4-390	50134	MXV3-280	1714106	MXV4-210	1737459	MXV4-590	23072	MXV4-430
STD304490	MXV4-490	50161	MXV4-380	1714107	MXV4-460	1737574	MXV4-540		
STD304700	MXV4-700	60070	MXV3-320	1714115	MXV4-330	1738496	MXV4-650		
STD321468	MXV4-680	113574	MXV4-540	1714285	MXV4-230	1738511	MXV4-660		
		150168	MXV5-590	1714286	MXV4-480	1739080	MXV4-790		



**WARNING:** These products can expose you to chemicals including carbon black which is known in the state of California to cause cancer, birth defects or other reproductive harm. For more information visit [www.P65WARNINGS.ca.gov](http://www.P65WARNINGS.ca.gov)



CROSS-REFERENCE - LAWN & GARDEN

**LAWN AND GARDEN EQUIPMENT PART NUMBERS**

**NOTE:** FHP Belt may be upgraded to the MXV Belt, however the FHP Belt SHOULD NOT be substituted for the MXV Belt

**Alphabetical sequence by manufacturer**

OEM #	Belt No.	OEM #	Belt No.	OEM #	Belt No.	OEM #	Belt No.	OEM #	Belt No.
40899	MXV4-350	954-04201A	3VX360	954-0197	MXV4-1170	754-3075	MXV5-780	<b>ENCORE</b>	
41740	MXV4-380	954-04204	AX34	954-04082A	MXV3-320	954-0178	MXV5-820		
41740MA	MXV4-380	954-04207	MXV4-790	954-04250	MXV4-630	954-0201	MXV4-410	363210	MXV5-820
43066	MXV5-710	954-04208	MXV5-410	954-04262	MXV5-910	954-0241A	MXV5-350	363211	MXV5-440
43066MA	MXV5-710	954-04219	MXV4-1030	954-0460	MXV3-390	954-0266A	MXV4-850	<b>EXCEL</b>	
438485	MXV3-320	954-04240	MXV4-1630	00050441P	MXV5-820	954-04001	MXV5-700		
48044MA	MXV5-820	954-04244A	MXV4-770	1004752	MXV4-1200	954-04002	MXV5-320	716910	MXV4-440
49570	MXV4-350	954-04249	MXV5-710	473468R2	MXV4-720	954-04032B	MXV3-360	<b>EXMARK</b>	
49570MA	MXV4-350	954-04249A	MXV5-710	488077R1	MXV4-480	954-04033	MXV4-1180		
49581	SPA932	954-04252	MXV4-630	489399R1	MXV4-800	954-04033A	MXV4-1180	213076	MXV4-290
49581MA	SPA932	954-04263	MXV5-400	490489R2	MXV4-810	954-04043	MXV4-570	213077	MXV4-350
50272	MXV4-350	954-04265	MXV4-330	493649R1	MXV4-730	954-04043A	MXV4-570	232300	MXV5-880
50307	MXV3-280	954-0430B	3VX350	50441P	MXV5-820	954-04043B	MXV4-570	303078	MXV5-360
50441	MXV5-820	954-04318	MXV5-450	754-0295	MXV4-1110	954-04044	MXV4-1340	303079	B41
51304	SPA932	954-04331	MXV5-350	754-0330	MXV4-900	954-04044A	MXV4-1340	303080	MXV5-890
5262J	MXV4-390	954-0453	MXV5-360	754-0339	MXV4-790	954-04045	MXV4-1090	323017	MXV5-850
532138255	MXV4-950	954-0460	MXV3-390	754-0349	A77	954-04045	MXV4-1300	323051	MXV5-440
585416MA	MXV4-380	954-0467A	MXV5-910	754-0352	MXV4-480	954-04048	MXV5-1300	323200	MXV5-880
585436MA	MXV4-380	954-0493	MXV5-580	754-04001A	MXV5-700	954-04057	MXV5-350	323225	MXV5-520
62828	MXV4-700	954-0494	MXV5-420	754-04002	MXV5-320	954-04060	MXV4-960	323300	MXV5-880
6474H	MXV5-810	954-0754	MXV5-520	754-04003	MXV4-1180	954-04060A	MXV4-960	403018	MXV3-360
7022252YP	MXV4-730	STD324695	MXV4-700	754-04033A	MXV4-1180	954-04060B	MXV4-970	403024	MXV5-940
7074J	MXV4-650	STD324830	MXV4-830	754-04041	MXV5-1110	954-04118	MXV4-1220	403025	MXV5-520
7100102SM	MXV4-580	STD324940	MXV4-940	754-04043	MXV4-580	954-04137A	MXV4-1140	413094	MXV5-1040
7103789YP	MXV5-1660	STD324990	MXV4-990	754-04043A	MXV4-580	954-04138A	MXV5-1430	543548	MXV4-370
73794	MXV4-940	STD325810	MXV5-810	754-04043B	MXV4-580	954-04139	MXV4-720	603045	MXV4-1110
754-0101A	MXV3-350	STD325811	MXV5-810	754-04044	MXV4-1340	954-04142	MXV4-910	603306	MXV5-810
754-0343	MXV3-310	TH3H340	MXV3-340	754-04044A	MXV4-1340	954-04145A	MXV4-640	603809	MXV5-600
754-0346	MXV3-300	TH5H710	MXV5-710	754-04045	MXV4-1090	954-04153A	MXV4-1220	303080A	MXV5-890
754-0367	MXV4-340	<b>CUB CADET</b>		754-04048	MXV5-1300	954-04158	MXV3-320	DH3012	MXV5-520
754-04013	MXV3-210	50441	MXV5-820	754-04055	MXV5-1110	954-04158	MXV3-320	<b>FORD</b>	
754-04050	AX33	106465	MXV4-510	754-04057	MXV5-350	954-04207	MXV4-790		
754-04102	MXV3-250	106990	MXV4-450	754-04060	MXV4-960	954-04208	MXV5-410	2435	MXV4-320
754-04131	MXV4-420	106991	MXV4-550	754-04060A	MXV4-960	954-04219	MXV4-1030	200555	MXV3-460
754-04139	MXV4-720	135469	MXV5-890	754-04060B	MXV4-960	954-04240	MXV4-1630	240684	MXV3-460
754-04145	MXV4-640	700399	MXV4-1070	754-04062	MXV4-770	954-04244A	MXV4-770	240773	MXV4-740
754-04194	MXV4-450	702391	MXV5-630	754-04064	MXV5-680	954-0467	MXV5-910	<b>GILSON</b>	
754-04194A	MXV4-450	702391	MXV5-630	754-04077	MXV5-1340	954-0467A	MXV5-910		
754-04195	AX35	704752	MXV5-1190	754-04118	MXV5-1220	954-0475	MXV5-1090	930	MXV4-520
754-04204	AX34	705011	MXV5-830	754-04122	MXV4-900	954-0498	MXV4-670	1040	MXV4-320
754-0430	MXV3-350	705012	MXV5-840	754-04142	MXV4-910	954-0498	MXV4-660	1110	MXV4-350
754-0430B	3VX350	708349	MXV4-550	754-04142	MXV4-910	954-0640	MXV5-790	1409	MXV5-520
754-0453	MXV5-360	720103	MXV4-810	754-04153	MXV4-1220	954-0642	MXV5-1380	1434	MXV3-280
754-0460	MXV3-390	1000399	MXV4-1070	754-04165	MXV4-780	954-0644	MXV4-600	1526	MXV4-220
754-0493	MXV5-580	1001315	MXV5-840	754-04188	MXV4-180	954-0645	MXV4-670	2434	MXV4-340
754-0494	MXV5-420	1002391	MXV5-620	754-04219	MXV4-1030	954-0645A	MXV4-670	2435	MXV4-350
754-0754	MXV5-520	1002391	MXV5-630	754-04240	MXV4-1620	954-3036	MXV4-630	3053	MXV4-440
760928MA	MXV3-350	1002932	MXV4-1170	754-04297	MXV4-850	954-3038	MXV4-610	3660	MXV4-250
770061MA	MXV3-340	1003968	MXV5-830	754-0441	MXV4-760	954-3053	MXV4-1070	3866	MXV4-260
83691	MXV3-350	1004315	MXV5-840	754-0460	MXV3-390	954-3055A	MXV4-1120	4051	MXV3-310
88519	MXV3-400	1004752	MXV4-1170	754-0461	MXV4-780	954-3068	MXV5-1110	4052	MXV4-550
954-0101A	MXV3-350	1004752	MXV5-1190	754-0640	MXV5-790	954-3073	MXV4-620	4638	MXV4-300
954-0101A	MXV4-350	1005011	MXV5-830	754-0644	MXV4-600	954-3092A	MXV4-640	6163	MXV3-370
954-0201	MXV4-410	1005012	MXV5-840	754-0645	MXV4-670	954-4062	MXV4-780	6184	MXV3-390
954-0222A	MXV4-440	1005374	MXV4-1050	754-0645A	MXV4-670	954-4077	MXV5-1340	7740	MXV4-380
954-0241A	MXV5-350	1005375	MXV4-1140	754-3005	MXV4-860	WM-18879	MXV5-1330	7838	MXV3-340
954-0346	MXV3-300	1005376	MXV4-1220	754-3009	MXV4-680	WM-53418	MXV5-1580	9303	MXV3-250
954-0367	MXV4-340	1005377	MXV5-910	754-3010	MXV4-300	<b>DIXON</b>			
954-04013	MXV3-210	1005378	MXV5-870	754-3011	MXV4-690				
954-04014	MXV3-270	1007015	MXV4-510	754-3018	MXV4-860	1611	MXV5-780	9308	MXV4-250
954-04043B	MXV4-570	1007937	MXV5-1230	754-3019	MXV4-710	1714	MXV4-520	10463	MXV4-350
954-04044A	MXV4-1340	1008349	MXV4-550	754-3024	MXV4-910	1765	MXV4-260	10755	MXV4-430
954-04050	AX33	1008349	MXV5-550	754-3025	MXV4-770	1860	MXV4-570	10855	MXV4-300
954-04060B	MXV4-970	1009719	MXV5-550	754-3026	MXV4-600	2412	MXV5-740	10897	MXV4-510
954-04062	MXV4-770	1009719	MXV5-590	754-3026A	MXV4-600	2426	MXV5-440	10923	MXV4-300
954-04083	MXV5-1380	1009787	MXV5-800	754-3027	MXV4-860	2469	MXV4-450	11144	MXV4-350
954-04102	MXV3-250	2000103	MXV4-810	754-3029	MXV4-590	4812	MXV4-660	11193	MXV5-890
954-04104A	MXV4-450	2000154	MXV4-830	754-3030	MXV4-590	6111	MXV5-780	11792	MXV5-960
954-04131	MXV4-420	2000611	MXV5-1550	754-3035	MXV4-900	6360	MXV5-850	11793	MXV5-900
954-04137A	MXV4-1140	2000653	MXV4-910	754-3036	MXV4-630	6938	MXV5-380	11901	MXV4-360
954-04139	MXV4-720	2002648	MXV4-580	754-3037	MXV4-800	6939	MXV5-390	11943	MXV5-350
954-04145A	MXV4-640	2004377	B107	754-3039	MXV4-1030	7725	MXV5-720	12023	MXV3-210
954-04158	MXV3-320	2005168	MXV5-860	754-3041	MXV4-1050	9236	MXV5-930	12570	MXV5-560
954-04185	MXV4-890	754-0271	MXV3-390	754-3055	MXV5-1130	<b>EDCO</b>			
954-04194A(x6)	MXV4-450	754-04047	MXV4-1140	754-3055A	MXV5-1130				
954-04195	AX35	754-3038	MXV4-610	754-3068	MXV5-1110	20560	MXV4-500	13072	MXV4-720
954-04201	3VX360	754-3068	MXV5-1100	754-3073	MXV4-620	20939	MXV5-620	13436	MXV4-540



**WARNING:** These products can expose you to chemicals including carbon black which is known in the state of California to cause cancer, birth defects or other reproductive harm. For more information visit [www.P65WARNINGS.ca.gov](http://www.P65WARNINGS.ca.gov)

**LAWN AND GARDEN EQUIPMENT PART NUMBERS**

NOTE: FHP Belt may be upgraded to the MXV Belt, however the FHP Belt SHOULD NOT be substituted for the MXV Belt

**Alphabetical sequence by manufacturer**

OEM #	Belt No.	OEM #	Belt No.	OEM #	Belt No.	OEM #	Belt No.	OEM #	Belt No.
14156	MXV4-400	<b>GRASSHOPPER</b>		<b>HONDA</b>		4460951	MXV4-550	4461795	MXV5-790
14159	MXV4-400	381100	MXV5-290	12151	MXV4-320	4460969	MXV4-560	4461800	MXV5-800
14167	MXV4-650	381914	MXV4-360	40206	MXV4-320	4460977	MXV4-570	4461818	MXV5-810
14168	MXV4-510	382000	MXV5-330	41562	MXV5-370	4460985	MXV4-580	4461826	MXV5-820
14365	MXV4-510	382037	MXV5-650	47562	MXV5-370	4460993	MXV4-590	4461834	MXV5-830
14790	MXV4-380	382049	MXV5-820	47765	MXV5-360	4461004	MXV4-600	4461842	MXV5-840
14843	MXV4-290	382730	MXV5-350	68851	MXV5-300	4461012	MXV4-610	4461850	MXV5-850
16146	MXV4-390	382750	MXV5-390	68851	MXV5-310	4461020	MXV4-620	4461868	MXV5-850
16348	MXV4-380	382800	MXV5-520	74313	MXV3-350	4461038	MXV4-630	4461876	MXV5-880
16366	MXV4-350	383000	MXV5-900	75624	MXV5-400	4461046	MXV4-640	4461884	MXV5-900
16386	MXV4-400	<b>GRAVELY</b>		78838	MXV5-380	4461054	MXV4-650	4461892	MXV5-940
17518	MXV5-600	41545	MXV4-350	101316	MXV3-350	4461062	MXV4-660	4461907	MXV5-960
17569	MXV4-430	49029	AX45(2)	103641	MXV5-360	4461070	MXV4-670	4461915	MXV5-980
17653	MXV4-470	72224	AX45(2)	106375	MXV5-330	4461088	MXV4-680	4461923	MXV5-1000
18055	MXV4-300	72224	AX45(2)	126151	MXV3-320	4461096	MXV4-690	4461931	MXV4-1030
18263	MXV4-440	72250	AX35	2487494	MXV5-630	4461101	MXV4-700	4461949	MXV4-1050
24602	MXV4-990	72258	AX51(2)	7618175003	MXV5-670	4461119	MXV4-710	4461957	MXV4-1070
24615	MXV4-640	7225800	AX51(2)	22431723772	MXV3-350	4461127	MXV4-720	4461965	MXV4-1140
26345	MXV4-300	954-771	MXV3-350	22431727003	MXV5-390	4461135	MXV4-730	4461973	MXV4-1170
26873	MXV4-670	<b>HABAN</b>		22431736003	MXV4-350	4461143	MXV4-740	4461981	MXV5-1030
27093	MXV4-470	10467	MXV4-520	22431738003	MXV4-330	4461151	MXV4-750	754-0326A	MXV4-620
27666	MXV4-1020	<b>HOMELITE</b>		22431738701	MXV4-320	4461169	MXV4-760	754-0338	MXV4-770
35545	MXV4-400	9304	MXV4-290	22431747000	MXV5-390	4461177	MXV4-770	754-04003	MXV3-320
36019	MXV3-200	66455	MXV4-510	22432732013	MXV5-280	4461185	MXV4-780	754-04074A	MXV4-780
36770	MXV4-350	66818	MXV4-350	22432732671	MXV5-290	4461193	MXV4-790	754-0456	MXV3-290
36806	MXV5-530	105340	MXV5-960	22432736003	MXV5-330	4461208	MXV4-800	754-0462	MXV5-1380
37156	MXV4-560	108248	MXV4-480	22432736701	MXV5-330	4461216	MXV4-810	754-0637A	MXV3-310
37169	MXV4-360	108428	MXV4-480	22432738831	MXV5-370	4461224	MXV4-820	754-4001A	MXV5-690
37230	MXV4-380	108505	MXV4-700	76181150003	MXV5-660	4461232	MXV4-830	954-04074A	MXV4-780
37756	MXV4-560	108508	MXV4-780	76181750003	MXV5-660	4461240	MXV4-840	954-04285	MXV5-350
200414	MXV4-830	108508	MXV4-780	76181750003	MXV5-660	4461258	MXV4-850	<b>HUSQVARNA</b>	
200416	MXV4-320	114364	MXV4-490	76181750030	MXV5-660	4461266	MXV4-860	183688	754-0367
200554	MXV4-460	120178	MXV4-350	22431738A01	MXV4-330	4461274	MXV4-870	194346	MXV4-970
200555	MXV3-460	123073	MXV4-910	22432738A01	MXV5-340	4461282	MXV4-880	196857	MXV3-330
200624	MXV5-800	158573	MXV4-310	22432738C31	MXV5-360	4461290	MXV4-900	303241	MXV4-900
200625	MXV4-560	161098	MXV4-390	761811510030	MXV5-710	4461305	MXV4-920	310275	MXV4-820
200626	MXV5-400	162081	MXV4-760	76181763A000	MXV5-730	4461313	MXV4-940	53216520	MXV4-890
200804	MXV4-740	165048	MXV4-850	761821510130	MXV5-530	4461321	MXV4-960	506033003	MXV3-340
200973	MXV4-780	174364	MXV4-490	761827510130	MXV5-530	4461339	MXV4-980	506070520	3VX350
200982	MXV4-780	174731	MXV4-530	761847517010	MXV5-630	4461347	MXV4-1000	506347420	3VX350
200983	MXV5-810	174883	MXV4-340	M35	MXV3-350	4461355	MXV5-350	506372720	3VX350
207925	MXV3-320	176393	MXV3-370	<b>HUSKEE/HUSKY</b>		4461371	MXV5-370	510201201	MXV5-1590
208301	MXV4-330	176439	MXV4-740	2435	MXV4-350	4461389	MXV5-380	510201301	MXV5-1830
208525	MXV3-250	176917	MXV4-350	4460618	MXV4-210	4461402	MXV5-400	510201301	MXV5-1630
208526	MXV3-380	304393	A17A	4460626	MXV4-220	4461410	MXV5-410	522795901	MXV5-1630
208527	MXV4-480	307870	MXV4-350	4460634	MXV4-230	4461428	MXV5-420	522811301	MXV5-1480
208626	MXV3-270	307913	MXV4-220	4460642	MXV4-240	4461436	MXV5-430	522829601	MXV5-1760
208827	MXV4-800	312104	MXV4-360	4460650	MXV4-250	4461444	MXV5-440	522999901	MXV5-1130
209310	MXV4-390	313175	MXV4-200	4460668	MXV4-260	4461452	MXV5-450	531002630	MXV5-360
209373	MXV4-410	313775	MXV4-200	4460676	MXV4-250	4461460	MXV5-460	531002635	MXV5-320
209375	MXV4-440	314804	MXV4-200	4460684	MXV4-280	4461478	MXV5-470	531030352	MXV3-340
209581	MXV4-860	342780	MXV4-200	4460692	MXV4-290	4461486	MXV5-480	531300766	A93
209630	MXV4-390	342800	MXV4-200	4460707	MXV4-300	4461494	MXV5-490	531300767	MXV5-970
211173	MXV4-400	1601520	MXV4-700	4460715	MXV4-310	4461509	MXV5-500	531300771	MXV5-890
211650	MXV3-330	1601524	MXV4-780	4460715	MXV4-310	4461517	MXV5-510	531300773	MXV4-830
212086	MXV4-400	1602157	MXV4-730	4460723	MXV4-320	4461525	MXV5-520	532002614	MXV3-440
212221	MXV4-390	1603075	MXV4-920	4460731	MXV4-330	4461533	MXV5-530	532104022	MXV4-430
212261	MXV4-870	1603077	MXV4-820	4460749	MXV4-340	4461541	MXV5-540	532123461	MXV4-800
212776	MXV4-660	1604406	MXV4-830	4460757	MXV4-350	4461557	MXV5-560	532123796	MXV4-950
213676	MXV4-850	1607051	MXV4-700	4460765	MXV4-360	4461563	MXV5-580	532124293	MXV4-800
214110	MXV4-580	1607416	MXV4-690	4460773	MXV4-350	4461606	MXV5-600	532124525	MXV4-890
216594	MXV4-1020	1607967	MXV4-520	4460781	MXV4-380	4461622	MXV5-620	532131006	MXV4-990
239024	MXV5-990	1665706	MXV4-390	4460799	MXV4-390	4461630	MXV5-630	532132672	MXV4-510
239025	MXV5-830	3L240	MXV3-240	4460804	MXV4-400	4461648	MXV5-640	532138399	MXV4-590
240684	MXV3-460	3L280	MXV3-280	4460812	MXV4-410	4461656	MXV5-650	532141416	MXV4-840
240773	MXV4-740	4L310	MXV4-310	4460820	MXV4-420	4461664	MXV5-660	532148763	B83
243110	MXV4-500	4L310	MXV4-310	4460838	MXV4-430	4461672	MXV5-670	532156971	MXV4-820
2004H	MXV4-830	JA392594	MXV4-960	4460846	MXV4-440	4461680	MXV5-680	532160855	138255
208S27	MXV4-480	JA392606	MXV4-930	4460854	MXV4-450	4461698	MXV5-690	532161850	MXV4-850
4816G	MXV4-870	JA990738	MXV4-520	4460862	MXV4-460	4461703	MXV5-700	532165555	180217
83EA335	MXV5-580	JA991488	MXV4-730	4460870	MXV4-470	4461711	MXV5-710	532165631	MXV4X1110
GB213676	MXV4-850	JA992251	MXV4-640	4460888	MXV4-480	4461729	MXV5-720	532165813	MXV4-850
GB237736	MXV4-860	JA992638	MXV4-390	4460896	MXV4-490	4461737	MXV5-730	532169778	402009
H09	MXV5-520	JA992639	MXV4-650	4460901	MXV4-500	4461745	MXV5-740	532170140	MXV4-1130
H34	MXV3-280	<b>HOMKO</b>		4460919	MXV4-510	4461753	MXV5-750	532174369	MXV5-890
H843	MXV4-290	20317	MXV4-200	4460927	MXV4-520	4461761	MXV5-760	532174383	MXV4-840
		20582	MXV4-430	4460935	MXV4-530	4461779	MXV5-770	532179092	AX32
				4460943	MXV4-540	4461787	MXV5-780	532194346	MXV4-970

 **WARNING:** These products can expose you to chemicals including carbon black which is known in the state of California to cause cancer, birth defects or other reproductive harm. For more information visit [www.P65WARNINGS.ca.gov](http://www.P65WARNINGS.ca.gov)



**LAWN AND GARDEN EQUIPMENT PART NUMBERS**

**NOTE:** FHP Belt may be upgraded to the MXV Belt, however the FHP Belt SHOULD NOT be substituted for the MXV Belt

**Alphabetical sequence by manufacturer**

OEM #	Belt No.	OEM #	Belt No.	OEM #	Belt No.	OEM #	Belt No.	OEM #	Belt No.	
RG60874	A39	606248	MXV4-330	320272216	MXV4-310	16366	MXV4-350	200416	MXV5-320	
TCU13195	MXV5-1160	606250	MXV4-520	320272217	MXV4-760	16386	MXV4-400	200624	MXV5-800	
TCU13196	MXV5-1320	606508	MXV4-480	320312212	MXV4-640	17518	MXV4-600	200625	MXV4-560	
TCU13198	MXV5-1410	607198	MXV4-400	320359328	MXV4-500	17569	MXV4-430	200626	MXV5-400	
TCU16036	C173	607270	MXV4-320	320372204	MXV4-380	17653	MXV4-470	200804	MXV4-740	
TCU16093	MXV5-1570	607271	MXV4-440	272220S	MXV4-400	18055	MXV4-300	200982	MXV4-780	
TCU16122	MXV4-1000	607980	MXV4-620	L346	MXV3-460	18263	MXV4-400	200983	MXV5-810	
TCU16495	MXV5-1260	608016	MXV4-540	L557	MXV5-570	19037	MXV4-210	203832	MXV4-320	
TCU17289	MXV4-400	608017	MXV4-650	M35932580	MXV4-500	24602	MXV4-990	203839	MXV4-390	
TCU18117	MXV5-1360	608474	MXV4-620	<b>MC COLLOCH</b>		35545	MXV4-400	208526	MXV3-380	
TCU18602	MXV5-1480	608475	MXV4-700	1110	MXV4-350	36770	MXV4-350	208626	MXV3-270	
TCU18603	MXV5-1560	608476	MXV4-560	1526	MXV4-220	36806	MXV5-530	209581	MXV4-860	
TCU19609	MXV5-1500	610040	MXV3-440	<b>MC LANE</b>		37756	MXV4-560	209630	MXV4-390	
TCU20002	MXV4-540	611803	MXV3-320	1060	MXV4-1080	37757	MXV4-830	210752	MXV4-700	
TCU20822	B42	612652	MXV3-320	41300	MXV4-300	41969	MXV5-500	210753	MXV4-310	
TCU21814	B48	6080147	MXV4-350	4L300	MXV4-300	41980	MXV4-670	211650	MXV3-330	
TCU22550	MXV4-720	6080157	MXV4-530	<b>MERRY TILLER</b>		41993	MXV4-590	211664	MXV4-360	
TCU26297	MXV5-1800	6080257	MXV4-680	329	MXV4-450	52538	MXV4-240	212776	MXV4-660	
TCU26904	MXV5-1590	240773L	MXV4-740	594	MXV4-340	100162	MXV4-220	214110	MXV4-580	
TCU26905	MXV5-1700	608014T	MXV4-350	862	MXV4-400	102625	MXV4-530	217773	MXV4-400	
TCU26906	MXV5-1820	608015T	MXV4-530	1023	MXV4-430	106123	MXV4-260	265123	MXV4-330	
TCU26908	MXV5-1730	608025T	MXV4-680	1530	MXV4-350	106390	MXV4-360	265140	MXV5-560	
TCU26909	MXV5-1860	GB235000	MXV5-500	1637	MXV3-390	106689	MXV4-550	308458	MXV5-360	
<b>KEES/YAZOO</b>			<b>MASSEY</b>			108099	MXV4-440	484620	MXV3-280	
1248	MXV4-260	2058	MXV4-300	1984	MXV4-450	108115	MXV4-560	503849	MXV4-490	
60119	MXV5-440	1023435M1	MXV4-340	2031	MXV4-500	108151	MXV4-630	503855	MXV4-550	
103032	MXV5-360	1023436M1	MXV4-290	2059	MXV4-500	108248	MXV4-480	504250	MXV5-500	
363143	MXV5-890	1023564M1	MXV4-250	2270	MXV4-410	108300	MXV4-420	504251	MXV5-510	
483012	MXV5-520	1023608M1	MXV4-290	2278	MXV4-410	119037	MXV4-780	504253	MXV5-530	
483013	MXV5-940	1023850M	MXV5-350	2313	MXV3-450	121078	MXV4-350	754101	MXV4-350	
483023	MXV5-370	1023886M1	MXV5-620	2391	MXV4-360	121216	MXV4-380	754104	MXV4-320	
205-505	AA80	1025542M1	MXV4-500	2404	MXV3-300	121228	MXV4-350	754105	MXV4-300	
532-138498	MXV4-960	1025557M1	MXV4-750	3292	MXV4-340	122060	MXV3-360	754107	MXV4-300	
532-140294	MXV4-820	1025796M1	MXV3-300	48350	MXV4-350	122120	MXV3-330	754109	MXV4-430	
532-191273	MXV5-1430	1029730M1	MXV5-630	<b>MIGHTY MAC</b>		122146	MXV3-380	754112	MXV5-800	
539-103241	MXV4-600	1030050M1	MXV4-490	300001	MXV4-380	152017	MXV5-450	754113	MXV5-480	
539-103687	MXV5-1520	1030063M1	MXV5-330	300038	MXV4-550	154273	MXV5-420	754114	MXV4-240	
539-107709	MXV5-1430	1032843M1	MXV4-720	300113	MXV4-530	154307	MXV4-350	754121	MXV4-310	
539-107710	MXV4-650	3021192M1	MXV4-960	7010318	MXV4-420	156120	MXV4-630	754136	MXV5-310	
VB62F	MXV5-390	511277M2	MXV4-500	7010319	MXV4-540	156231	MXV4-420	754138	MXV5-500	
<b>LAWN CHIEF</b>			511277M3	MXV4-500	3L450	MXV3-450	165112	MXV4-190	754142	MXV3-310
1540	MXV5-400	511485M1	MXV3-320	4L500	MXV4-500	165129	MXV4-260	754143	MXV3-280	
10737	MXV4-310	514132M1	MXV4-300	<b>MONTGOMERY WARD</b>		165130	MXV4-290	754144	MXV5-550	
20716	MXV4-350	51432M1	MXV4-200	1060	MXV4-1080	165132	MXV4-250	754145	MXV5-690	
20717	MXV4-560	514806M1	MXV4-350	1409	MXV5-520	165133	MXV4-350	754151	MXV5-670	
21615	MXV4-950	514891M1	MXV4-820	1434	MXV3-280	165138	MXV4-400	754157	MXV5-280	
49405	MXV4-880	518125M1	MXV4-400	2006	MXV4-280	165139	MXV4-560	754163	MXV4-280	
111215	MXV4-820	518223M1	MXV4-280	2119	MXV4-210	165141	MXV4-400	754167	MXV5-640	
135194	MXV4-890	519958M1	MXV4-770	2435	MXV4-350	165142	MXV4-410	754173	MXV5-370	
135863	MXV4-400	523733M1	MXV4-360	4638	MXV4-300	165143	MXV4-560	754177	MXV4-320	
136176	MXV5-780	523734M1	MXV4-580	4825	MXV4-600	165151	MXV4-630	754180	MXV5-540	
136705	MXV4-340	530669M1	MXV4-350	7757	MXV4-830	165153	MXV4-620	754181	MXV4-1000	
136762	MXV4-680	<b>MAXIM</b>		7903	MXV3-250	165154	MXV4-640	754182	MXV5-810	
136887	MXV4-430	1346	MXV3-460	9305	MXV3-250	165159	MXV4-580	754185	MXV4-490	
<b>LAWN-BOY</b>			1557	MXV5-570	9305	MXV4-520	165160	MXV4-400	754186	MXV4-820
2499	MXV4-360	272201	MXV4-510	9581	MXV4-860	165161	MXV5-610	754188	MXV5-510	
11193	MXV5-890	272212	MXV4-640	10111	MXV4-290	165163	MXV4-650	754194	MXV4-450	
14790	MXV4-380	272217	MXV4-760	10755	MXV4-430	165164	MXV4-390	754195	MXV4-540	
16146	MXV4-390	272220	MXV4-280	11144	MXV4-410	165165	MXV4-670	754198	MXV4-620	
16366	MXV4-350	272222	MXV4-560	11723	MXV4-230	165166	MXV4-640	754203	MXV5-610	
16386	MXV4-400	272223	MXV4-640	11792	MXV5-960	165167	MXV5-510	754204	MXV4-670	
18055	MXV4-300	272224	MXV4-530	11793	MXV5-900	165168	MXV4-350	754205	MXV3-320	
25090	MXV4-600	272229	MXV4-310	11901	MXV4-360	165169	MXV4-550	754206	MXV4-500	
45589	MXV4-350	272234	MXV5-880	11943	MXV5-350	165171	MXV5-630	754207	MXV4-420	
103347	MXV5-510	272235	MXV5-670	12023	MXV3-210	165172	MXV4-670	754208	MXV4-550	
207925	MXV3-320	272236	MXV5-570	12510	MXV5-560	165173	MXV5-630	754217	MXV5-790	
208626	MXV3-270	272237	MXV4-400	12570	MXV5-560	165174	MXV5-480	754219	MXV4-260	
212776	MXV4-660	272240	MXV4-320	12684	MXV5-960	165175	MXV5-450	754222	MXV4-440	
235000	MXV5-500	272241	MXV4-350	13072	MXV4-720	165179	MXV5-780	754223	MXV3-360	
240773	MXV4-740	359328	MXV4-500	13436	MXV4-540	165181	MXV4-390	754240	MXV5-380	
245477	MXV4-840	230272205	MXV4-400	13487	MXV4-350	165182	MXV4-540	754241	MXV5-350	
602956	MXV3-290	320272201	MXV4-510	14146	MXV4-390	165183	MXV4-570	754242	MXV4-320	
602957	MXV3-310	320272204	MXV4-380	14365	MXV4-510	165184	MXV4-550	754244	MXV4-400	
603682	MXV4-240	320272205	MXV4-400	14790	MXV4-380	170921	MXV4-240	754245	MXV4-590	
605711	MXV4-610	320272213	MXV4-470	14843	MXV4-290	173420	MXV5-930	754250	MXV4-530	
605837	MXV4-1120	320272214	MXV4-750	16146	MXV4-390	173461	MXV4-1000	754252	MXV4-330	
						173948	MXV4-570	754256	MXV3-290	
						200413	MXV4-390	754257	MXV3-380	
						200414	MXV4-830	754264	MXV4-520	

**WARNING:** These products can expose you to chemicals including carbon black which is known in the state of California to cause cancer, birth defects or other reproductive harm. For more information visit [www.P65WARNINGS.ca.gov](http://www.P65WARNINGS.ca.gov)

CROSS-REFERENCE - LAWN & GARDEN

**LAWN AND GARDEN EQUIPMENT PART NUMBERS**

**NOTE:** FHP Belt may be upgraded to the MXV Belt, however the FHP Belt SHOULD NOT be substituted for the MXV Belt

**Alphabetical sequence by manufacturer**

OEM #	Belt No.	OEM #	Belt No.	OEM #	Belt No.	OEM #	Belt No.	OEM #	Belt No.
754265	MXV4-350	L21P21290	MXV3-370	754-0114	MXV4-240	754-0214	MXV4-500	754-0327	MXV5-280
754267	MXV4-590	L5055	MXV3-220	754-0115	MXV5-610	754-0215	MXV4-1070	754-0328	MXV5-490
754273	MXV3-340	L5399	MXV3-210	754-0116	MXV4-420	754-0216	MXV3-290	754-0329	MXV5-690
754278	MXV4-300	S1A119	MXV4-330	754-0117	MXV4-320	754-0217	MXV5-790	754-0329A	MXV5-690
754285	MXV4-340	S1A164	MXV4-310	754-0118	MXV5-630	754-0218	MXV5-590	754-0330	MXV4-900
754292	MXV4-260	Y22	MXV4-300	754-0121	MXV4-310	754-0219	MXV4-260	754-0338	MXV4-770
754935	MXV4-310	<b>MOTOMOWER</b>		754-0124	MXV4-570	754-0220	MXV5-270	754-0339	MXV4-790
754936	MXV4-470			754-0125	MXV4-1050	754-0221	MXV5-520	754-0340	MXV5-840
1008304	MXV3-370	2492	MXV4-250	754-0125A	MXV4-1050	754-0222	MXV4-440	754-0342	MXV4-670
1009102	MXV3-290	1020699	MXV3-270	754-0126	MXV4-200	754-0223	MXV3-360	754-0343	MXV3-310
1020699	MXV3-270	<b>MOTT</b>		754-0127	MXV5-660	754-0224	MXV5-250	754-0344	MXV4-730
1108466	MXV4-330			754-0128	MXV5-350	754-0225	MXV4-1070	754-0346	MXV3-300
1540198	MXV4-620	102	MXV4-610	754-0129	MXV4-260	754-0226	MXV4-820	754-0347	MXV4-630
1651066	MXV4-640	186	MXV5-470	754-0131	MXV3-350	754-0227	MXV5-630	754-0348	MXV4-530
1714286	MXV4-480	P127	MXV4-250	754-0133	MXV3-320	754-0228	MXV5-620	754-0349	A77
1714513	MXV3-230	P322	MXV3-210	754-0134	MXV3-330	754-0229	MXV4-520	754-0350	MXV5-640
1723661	MXV3-410	P49	MXV5-580	754-0135	MXV4-340	754-0230	MXV4-560	754-0351	MXV4-610
7540104	MXV4-320	P50	MXV5-320	754-0136	MXV5-310	754-0231	MXV4-280	754-0352	MXV4-480
7540105	MXV4-300	P638	MXV5-390	754-0137	MXV4-300	754-0232	MXV4-200	754-0355	MXV4-670
7540107	MXV4-300	<b>MTD</b>		754-0138	MXV5-500	754-0233	MXV4-210	754-0364	MXV5-680
7540109	MXV4-430			754-0139	MXV3-380	754-0234	MXV4-410	754-0365	MXV4-830
7540112	MXV5-800	954-04285	MXV5-350	754-0140	MXV4-310	754-0235	MXV4-350	754-0367	MXV4-340
7540113	MXV5-480	6434	MXV5-510	754-0141	MXV5-520	754-0236	MXV4-850	754-0369	MXV3-330
7540114	MXV4-240	6511	MXV4-680	754-0142	MXV3-310	754-0238	MXV4-920	754-0370	MXV5-490
7540121	MXV4-310	8431	MXV5-670	754-0143	MXV5-280	754-0239	MXV4-290	754-0371	MXV5-740
7540136	MXV5-310	23144	MXV4-920	754-0144	MXV5-550	754-0240	MXV5-380	754-0371A	MXV5-740
7540138	MXV5-500	23145	MXV4-460	754-0145	MXV4-690	754-0241	MXV5-350	754-04001	MXV5-690
7540142	MXV3-310	249730	MXV3-360	754-0145A	MXV4-690	754-0241A	MXV5-350	754-04014	MXV3-270
7540143	MXV3-280	1651020	MXV4-180	754-0146	MXV4-330	754-0242	MXV4-320	754-04032	MXV3-360
7540144	MXV5-550	1731273	MXV4-350	754-0147	MXV5-520	754-0243	MXV4-460	754-04032A	MXV3-360
7540145	MXV5-690	106409C1	MXV4-860	754-0151	MXV5-670	754-0244	MXV4-400	754-04032B	MXV3-360
7540157	MXV5-280	106465C1	MXV4-510	754-0154	MXV4-350	754-0245	MXV4-590	754-04041	MXV5-1110
7540163	MXV4-280	106990C1	MXV4-450	754-0155	MXV3-400	754-0246	MXV4-590	754-04043	MXV4-580
7540167	MXV5-640	126496C1	MXV4-330	754-0157	MXV5-280	754-0247	MXV4-560	754-04048	MXV5-1300
7540173	MXV5-370	132013C1	MXV4-300	754-0158	MXV5-350	754-0248	MXV4-890	754-04060	MXV4-960
7540177	MXV4-320	132401C1	MXV4-690	754-0163	MXV4-280	754-0249	MXV5-300	754-04060B	MXV4-960
7540180	MXV5-540	132407C1	MXV4-690	754-0164	MXV4-630	754-0250	MXV4-530	754-04064	MXV5-680
7540182	MXV5-810	140080C1	MXV4-320	754-0165	MXV4-340	754-0251	MXV4-510	754-04074A	MXV4-780
7540185	MXV4-490	3766230R1	MXV3-310	754-0166	MXV5-620	754-0252	MXV4-330	754-04077	MXV5-1340
7540186	MXV4-820	386160R1	MXV3-300	754-0167	MXV5-640	754-0253	MXV4-430	754-04093	MXV3-350
7540188	MXV5-510	401960R1	MXV3-310	754-0169	MXV3-360	754-0254	A17A	754-04118	MXV5-1220
7540191	MXV4-650	408077R1	MXV4-480	754-0170	MXV5-500	754-0255	MXV4-370	754-04122	MXV4-900
7540195	MXV4-540	413462R4	MXV4-810	754-0171	MXV4-320	754-0256	MXV3-290	754-04137	MXV4-1140
7540198	MXV4-620	464351R1	MXV4-300	754-0173	MXV5-370	754-0257	MXV3-380	754-04142	MXV4-910
7540203	MXV5-610	471599R2	MXV4-770	754-0177	MXV4-320	754-0260	MXV5-510	754-04153	MXV4-1220
7540204	MXV4-670	473468R2	MXV4-720	754-0178	MXV5-820	754-0261	MXV4-560	754-04219	MXV4-1030
7540205	MXV3-320	477599R2	MXV4-770	754-0179	MXV5-500	754-0264	MXV4-520	754-04240	MXV4-1620
7540206	MXV4-500	481099R2	MXV4-830	754-0180	MXV5-540	754-0265	MXV4-290	754-0427	MXV5-710
7540207	MXV4-420	489399R1	MXV4-800	754-0181	MXV4-1000	754-0266	MXV4-850	754-0428	MXV4-420
7540208	MXV4-550	549108R1	MXV4-380	754-0182	MXV5-810	754-0267	MXV4-590	754-0429	MXV3-460
7540217	MXV5-790	549609R1	MXV4-500	754-0183	MXV5-290	754-0268	MXV5-510	754-0430	MXV3-350
7540219	MXV4-260	549822R1	MXV4-680	754-0184	MXV4-520	754-0269	MXV3-380	754-0432	MXV3-360
7540222	MXV4-440	579821R1	MXV4-310	754-0185	MXV4-490	754-0271	MXV3-390	754-0433	MXV5-690
7540223	MXV3-360	59701C1	MXV4-770	754-0186	MXV4-820	754-0273	MXV3-340	754-0434	MXV4-580
7540229	MXV4-520	59702C1	MXV4-850	754-0187	B22	754-0274	MXV4-440	754-0438	MXV4-510
7540242	MXV4-320	61083C1	MXV4-320	754-0188	MXV5-510	754-0275	MXV4-380	754-0439	MXV4-600
7540244	MXV4-400	61083CI	MXV4-320	754-0189	MXV4-440	754-0276	MXV4-480	754-0440	MXV4-990
7540245	MXV4-590	61083CI	MXV4-320	754-0190	MXV4-390	754-0277	MXV4-710	754-0441	MXV4-760
7540250	MXV4-530	61084C1	MXV4-590	754-0191	MXV4-650	754-0278	MXV4-300	754-0443	AA90
7540252	MXV4-330	61084CI	MXV4-590	754-0192	MXV4-340	754-0279	MXV5-650	754-0446	MXV5-450
7540256	MXV3-290	61084CI	MXV4-590	754-0193	MXV4-350	754-0280	MXV5-530	754-0453	MXV5-360
7540257	MXV3-380	706-15711	MXV4-350	754-0194	MXV4-450	754-0280A	MXV5-530	754-0455	MXV4-1030
7540265	MXV4-350	745-0267	MXV4-590	754-0195	MXV4-540	754-0281	MXV5-440	754-0456	MXV3-290
7540267	MXV4-590	751-0101A	MXV4-350	754-0196	MXV4-300	754-0282	MXV4-390	754-0461	MXV4-780
7540271	MXV3-390	754-0100	A16A	754-0197	A115	754-0283	MXV4-950	754-0465	MXV3-360
7540273	MXV3-340	754-0101	MXV3-350	754-0198	MXV4-620	754-0284	MXV5-410	754-0467	MXV5-910
7540278	MXV4-300	754-0101A	MXV3-350	754-0200	MXV4-480	754-0285	MXV4-340	754-0467A	MXV5-910
7540285	MXV4-340	754-0101B	MXV4-350	754-0201	MXV4-410	754-0287	MXV4-290	754-0468	MXV5-420
7540292	MXV4-260	754-0103	MXV4-270	754-0202	MXV4-850	754-0290	MXV4-470	754-0472	MXV5-830
7540936	MXV4-470	754-0104	MXV4-320	754-0203	MXV5-610	754-0291	MXV4-880	754-0474	MXV5-1020
8021077	MXV4-390	754-0105	MXV4-300	754-0204	MXV4-670	754-0292	MXV4-260	754-0475	MXV5-1090
8161244	MXV4-380	754-0106	MXV4-250	754-0205	MXV3-320	754-0293	MXV4-740	754-0476	MXV5-1000
54MA19	MXV4-350	754-0107	MXV4-300	754-0206	MXV4-500	754-0294	MXV4-890	754-0485	MXV5-970
EO27	MXV4-250	754-0108	MXV4-460	754-0207	MXV4-420	754-0295	MXV4-1110	754-0486	MXV5-670
L141029	MXV4-210	754-0109	MXV4-430	754-0210	MXV5-600	754-0299	MXV4-490	754-0486A	MXV5-670
L141038	MXV4-330	754-0111	MXV4-450	754-0211	MXV5-460	754-0325	MXV4-570	754-0497	MXV4-600
L19P21290	MXV3-350	754-0112	MXV5-800	754-0212	MXV5-450	754-0326	MXV4-620	754-0498	MXV4-670
L21P1290	MXV3-290	754-0113	MXV5-480	754-0213	MXV4-530	754-0326A	MXV4-620	754-0637	MXV3-310



**WARNING:** These products can expose you to chemicals including carbon black which is known in the state of California to cause cancer, birth defects or other reproductive harm. For more information visit [www.P65WARNINGS.ca.gov](http://www.P65WARNINGS.ca.gov)

**LAWN AND GARDEN EQUIPMENT PART NUMBERS**

**NOTE:** FHP Belt may be upgraded to the MXV Belt, however the FHP Belt SHOULD NOT be substituted for the MXV Belt

**Alphabetical sequence by manufacturer**

OEM #	Belt No.	OEM #	Belt No.	OEM #	Belt No.	OEM #	Belt No.	OEM #	Belt No.				
754-0637A	MXV3-310	954-0266	MXV4-850	A610	MXV5-310	45217	MXV4-390	314572	MXV4-800				
754-0340	MXV5-840	954-0266A	MXV4-850	GW-1733439	MXV4-350	45509	MXV4-530	318372	MXV5-850				
754-0642	MXV5-1380	954-0271	MXV3-390	GW-7540350	MXV5-640	46466	MXV5-830	319005	MXV5-810				
754-0935	MXV4-310	954-0280	MXV5-530	<b>NOMA/AMF/ DYNAMARK</b>				47200	MXV4-290	320534	MXV4-740		
754-0936	MXV4-470	954-0280A	MXV5-530					47201	MXV4-250	47201	MXV4-250	321147	MXV4-540
754-0937	MXV5-690	954-0281	MXV4-440					47390	MXV4-710	47390	MXV4-710	321206	MXV4-450
754-0938	MXV5-590	954-0293	MXV4-740					47611	MXV4-880	47611	MXV4-880	1501000	MXV4-900
754-1038	MXV5-500	954-0329A	MXV5-690					48044	MXV5-820	48044	MXV5-820	1501001	MXV4-880
754-170	MXV5-500	954-0339A	MXV4-790					48259	MXV3-450	48259	MXV3-450	1501105	MXV5-510
754-178	MXV5-820	954-0343	MXV3-310					48529	MXV3-450	48529	MXV3-450	1501245	MXV4-870
754-184	MXV4-520	954-0346	MXV3-300					48530	MXV3-430	48530	MXV3-430	90005938	MXV3-300
754-212	MXV5-470	954-0349	MXV4-790					49018	MXV5-840	49018	MXV5-840	511275M1	MXV4-1020
754-219A	MXV4-880	954-0350	MXV5-640					49045	MXV4-880	49045	MXV4-880	511277M2	MXV4-500
754-227	MXV5-630	954-0355	MXV4-670	49233	MXV3-440	49233	MXV3-440	511277M3	MXV4-500				
754-244	MXV4-400	954-0363	MXV5-660	49405	MXV4-880	49405	MXV4-880	514132M1	MXV4-300				
754-245	MXV4-590	954-0364	MXV5-680	49570	MXV4-350	49570	MXV4-350	514806M1	MXV4-350				
754-264	MXV4-520	954-0367	MXV4-340	49580	MXV4-410	49580	MXV4-410	527711M1	MXV4-920				
754-277	MXV4-710	954-0369	MXV3-330	49818	MXV5-840	49818	MXV5-840	L450	MXV4-500				
754-3002	MXV4-720	954-0370	MXV5-490	49870	MXV5-840	49870	MXV5-840	L489	MXV4-890				
754-3003	MXV5-890	954-0371	MXV5-740	50131	MXV4-840	50131	MXV4-840	LP2154	MXV4-200				
754-3004	MXV4-780	954-0371A	MXV5-740	50137	MXV4-840	50137	MXV4-840	LP383	MXV4-240				
754-3006	MXV5-930	954-04001A	MXV5-690	50170	MXV5-750	50170	MXV5-750	LP708	MXV5-380				
754-3007	MXV4-590	954-04014	MXV3-270	50272	MXV4-350	50272	MXV4-350	PA8271	MXV4-250				
754-3012	MXV4-320	954-04032	MXV3-360	50307	MXV3-280	50307	MXV3-280	PA8408	MXV4-220				
754-3018	MXV4-860	954-04032A	MXV3-360	50591	MXV4-300	50591	MXV4-300	RM2543	MXV4-280				
754-3021	MXV4-910	954-04032B	MXV3-360	50597	MXV4-300	50597	MXV4-300	RP8094	MXV4-240				
754-3023	MXV5-940	954-04033	MXV4-1180	50731	MXV4-840	50731	MXV4-840	RP8095	MXV4-250				
754-3024	MXV4-910	954-04041	MXV5-1110	50737	MXV4-840	50737	MXV4-840	RP8096	MXV4-260				
754-3025	MXV4-900	954-04043	MXV4-570	50754	A17A	50754	MXV4-650	SP149	A16A				
754-3026	MXV4-600	954-04043A	MXV4-570	50755	MXV5-430	50755	MXV4-380	<b>PENNEY'S</b>					
754-3027	MXV4-860	954-04045	MXV4-1090	50834	MXV5-720	50834	MXV4-300						
754-3029	MXV4-590	954-04048	MXV5-1300	50876	MXV4-410	50876	MXV3-380	20556	MXV4-480				
754-3035	MXV4-900	954-04060	MXV4-960	50877	MXV4-260	50877	MXV3-410	20558	MXV4-640				
754-3036	MXV4-630	954-04064	MXV5-680	50935	MXV4-260	50935	MXV5-770	105340	MXV5-960				
754-3037	MXV4-800	954-04074A	MXV4-780	51214	MXV4-350	51214	MXV4-850	241749	MXV4-410				
754-3038	MXV4-610	954-04077	MXV5-1340	51458	MXV4-250	51458	MXV4-390	241750	MXV4-310				
754-3050	MXV4-660	954-04118	MXV4-1220	51855	MXV5-750	51855	MXV4-410	248940	MXV3-330				
754-3053	MXV4-1070	954-04122	MXV4-900	51865	MXV4-880	51865	MXV4-260	<b>POULAN (ALSO SEE AYP)</b>					
754-3066	MXV5-620	954-04142	MXV4-910	52450	MXV4-250	52450	MXV3-290						
754-342	MXV4-680	954-04165	MXV4-780	52467	MXV5-730	52467	MXV4-870	532120302	MXV4-900				
754-4001A	MXV5-690	954-04176A	AX32	52714	MXV4-470	52714	MXV4-850	532140910	MXV4-780				
754-4045	MXV4-1090	954-04219	MXV4-1030	52842	MXV4-420	52842	MXV4-960	532408007	MXV5-380				
754-4048	MXV5-1310	954-04240	MXV4-1630	53162	MXV4-250	53162	MXV4-500	532427304	MXV4-370				
754-4062	MXV4-780	954-04259A	MXV4-340	53301	MXV4-390	53301	MXV3-430	532437261	MXV4-290				
754-4064	MXV5-680	954-0427	MXV5-710	53307	MXV4-390	53307	MXV3-430	539117245	MXV5-1220				
942-04062	MXV4-770	954-04285	MXV5-350	53363	MXV4-330	53363	MXV4-690	532083691	MXV3-350				
954-0016	MXV5-830	954-0430	MXV3-350	53443	MXV5-820	53443	MXV3-340	532106085	MXV4-790				
954-0101A	MXV3-350	954-0430A	MXV3-350	53499	MXV5-630	53499	MXV4-300	532110883	MXV4-990				
954-0109	MXV4-430	954-0430B	MXV3-350	53790	MXV4-880	53790	MXV3-370	532110884	MXV4-940				
954-0111	MXV4-450	954-0432	MXV3-360	53833	MXV4-630	53833	MXV4-810	532123461	MXV4-810				
954-0114	MXV4-240	954-0433	MXV5-690	54758	MXV5-690	54758	MXV4-820	532123796	MXV4-950				
954-0125	MXV4-1050	954-0434	MXV4-580	54830	MXV4-350	54830	MXV4-710	532124293	MXV4-800				
954-0131	MXV3-350	954-0439	MXV4-600	55442	MXV4-200	55442	MXV4-580	532124525	MXV4-890				
954-0138	MXV5-500	954-0440	MXV4-990	55450	MXV4-710	55450	MXV4-420	532131264	MXV4-790				
954-0145	MXV4-690	954-0441	MXV4-760	55914	MXV4-350	55914	MXV3-310	532137078	MXV3-320				
954-0145A	MXV4-690	954-0446	MXV5-450	57556	MXV4-350	57556	MXV4-890	532139573	MXV4-840				
954-0151	MXV5-670	954-0453	MXV5-360	58110	MXV4-380	58110	MXV5-750	532140067	MXV4-830				
954-0155	MXV3-400	954-0456	MXV3-290	72046	MXV3-400	72046	MXV3-310	532141416	MXV4-840				
954-0177	MXV4-320	954-0461	MXV4-780	72106	MXV5-700	72106	MXV3-370	532144200	MXV4-890				
954-0178	MXV5-820	954-0465	MXV3-360	72119	MXV4-350	72119	MXV4-300	532419271	144200				
954-0180	MXV5-540	954-0467	MXV5-910	72126	MXV4-500	72126	MXV3-360	532419744	A32				
954-0181	MXV4-990	954-0467A	MXV5-910	72127	MXV4-390	72127	MXV3-410	539114557	MXV5-1540				
954-0194	MXV4-450	954-0468	MXV5-420	88690	MXV5-710	88690	MXV4-330	<b>RASOR</b>					
954-0197	MXV4-1170	954-0472	MXV5-830	300149	MXV5-710	300149	MXV4-470						
954-0198	MXV4-620	954-0474	MXV5-1020	300515	MXV4-290	300515	MXV4-340	754103	MXV4-250				
954-0201	MXV4-410	954-0476	MXV5-1000	43919	MXV4-560	43919	MXV5-780	754104	MXV4-320				
954-0216	MXV3-290	954-0483	MXV3-380	43979	MXV4-560	43979	MXV5-780	754109	MXV4-430				
954-0224	MXV5-250	954-0485	MXV5-970	44039	MXV4-440	44039	MXV4-690	754118	MXV5-630				
954-0225	MXV4-1070	954-0486	MXV5-670	44148	MXV4-630	44148	MXV4-690	754121	MXV4-310				
954-0226	MXV4-820	954-0486A	MXV5-670	44150	MXV4-410	44150	MXV5-790	754124	MXV4-570				
954-0228	MXV5-620	954-0497	MXV4-600	44190	MXV4-320	44190	MXV5-640	754127	MXV5-660				
954-0230	MXV4-560	954-0498	MXV4-670	44264	MXV4-980	44264	MXV4-910	754128	MXV5-350				
954-0234	MXV4-410	954-0637	MXV3-310	44313	MXV4-520	44313	MXV5-830	754937	MXV5-590				
954-0240	MXV5-380	954-0935	MXV4-310	45106	MXV4-630	45106	MXV5-760	1540125	MXV4-1050				
954-0241	MXV5-350	954-4045	MXV4-1090	45181	MXV4-440	45181	MXV4-730	7540103	MXV4-250				
954-0241A	MXV5-350	954-4048	MXV5-1310	45186	MXV4-630	45186	MXV4-440						
954-0255	MXV4-370	954-4062	MXV4-780	45187	MXV4-440	45187	MXV5-850						
954-0264	MXV4-520	954-4064	MXV5-680	45216	MXV4-430	45216	MXV4-870						



**WARNING:** These products can expose you to chemicals including carbon black which is known in the state of California to cause cancer, birth defects or other reproductive harm. For more information visit [www.P65WARNINGS.ca.gov](http://www.P65WARNINGS.ca.gov)

CROSS-REFERENCE - LAWN & GARDEN

**LAWN AND GARDEN EQUIPMENT PART NUMBERS**

NOTE: FHP Belt may be upgraded to the MXV Belt, however the FHP Belt SHOULD NOT be substituted for the MXV Belt

**Alphabetical sequence by manufacturer**

OEM #	Belt No.	OEM #	Belt No.	OEM #	Belt No.	OEM #	Belt No.	OEM #	Belt No.		
7540104	MXV4-320	483518	MXV5-930	172066	MXV5-290	2108099	MXV4-440	2121216SM	MXV4-380		
7540109	MXV4-430	483741	MXV5-1370	172420	MXV4-930	2108209	MXV4-820	2121398SM	MXV3-330		
7540118	MXV5-630	483969	MXV4-860	172929	MXV3-330	2108300	MXV4-420	2154273SM	MXV5-420		
7540121	MXV4-310	484088	MXV5-1520	173461	MXV4-1000	2108450	MXV4-850	2156120SM	MXV4-630		
7540124	MXV4-570	484159	MXV5-770	173948	MXV4-570	2118068	MXV4-340	2158573SM	MXV4-310		
7540127	MXV5-660	484372	MXV5-830	174224	MXV4-660	2118488	MXV3-340	2161098SM	MXV4-390		
7540128	MXV5-350	48202A	48202	174364	MXV4-490	2121228	MXV4-370	2165048SM	MXV4-850		
7540937	MXV5-590	483012	MXV5-520	174486	MXV5-490	2158389	MXV4-290	2168171SM	MXV3-480		
<b>ROOF</b>		A48081	MXV5-800	174687	MXV4-730	2163011	MXV4-720	2170164SM	MXV4-770		
		A48083	MXV5-890	174731	MXV4-530	2172420	MXV4-930	2170771SM	MXV3-360		
		A48286	MXV5-930	174883	MXV4-340	2174687	MXV4-730	2170921SM	MXV4-240		
426	MXV4-560	<b>SIMPLICITY</b>		174911	MXV4-440	16907967	MXV4-520	2172444SM	MXV4-1160		
428	MXV5-710			175361	MXV4-290	1601672SM	MXV4-610	2174364SM	MXV4-490		
430	MXV5-620			175439	MXV4-740	1607967SM	MXV4-520	2174911SM	MXV4-860		
431	MXV4-340	101136	MXV4-640	176393	MXV3-370	1608954SM	MXV4-330	2175361SM	MXV4-290		
452	MXV5-450	101137	MXV4-680	176439	MXV4-740	1610-98	MXV4-740	2176439SM	MXV4-740		
512	MXV4-290	105067	MXV5-510	176917	MXV4-350	1650502SM	MXV4-460	2176917SM	MXV4-370		
1350	MXV5-1000	105115	MXV4-620	177126	MXV4-790	1656960SM	MXV4-840	2177452SM	MXV4-620		
1351	MXV5-570	105122	MXV5-560	177452	MXV4-620	1657044SM	MXV4-930	5022148SM	MXV5-1500		
<b>SCAG</b>		105280	MXV5-640	1601672	MXV4-610	1664457SM	MXV4-410	5022667SM	MXV5-1390		
		48081	MXV5-800	105287	MXV5-880	1607813	MXV4-830	1664644SM	MXV4-1030	5023256SM	MXV4-1510
		48083	MXV5-890	105340	MXV5-960	1608954	MXV4-330	1664789SM	MXV4-890	5023297SM	MXV5-1470
48085	MXV4-380	106055	MXV5-580	1608957	MXV4-490	1664946SM	MXV4-570	5023496SM	MXV5-1420		
48087	MXV5-530	106390	MXV4-360	1608960	MXV4-350	1665024SM	MXV4-540	5102145YP	MXV4-1450		
48088	MXV5-1030	106689	MXV4-550	1615005	MXV4-400	1665706SM	MXV4-390	5103391YP	MXV5-1760		
48089	MXV5-890	106723	MXV4-790	1651201	MXV4-730	1666654SM	MXV3-320	8161244	MXV4-380		
48203	MXV4-400	106769	MXV4-560	1655069	MXV4-910	1666655SM	MXV4-410	LM-16029-69	MXV4-800		
48204	MXV5-820	108099	MXV4-440	1656655	MXV4-410	1668066SM	MXV4-1200	LM-16079-67	MXV4-520		
48207	MXV5-860	108151	MXV4-630	1657806	MXV4-360	1669394SM	MXV5-500	LM-80210-77	MXV4-390		
48265	MXV5-630	108175	MXV4-560	1663009	MXV3-280	1669937SM	MXV5-540	SSA101	SPA850		
48278	MXV5-780	108248	MXV4-480	1664457	MXV4-410	1672732SM	MXV3-310	<b>SNAPPER</b>			
48285	MXV5-560	108389	MXV4-990	1664644	MXV4-1020	1674308SM	MXV4-370				
48286	MXV5-930	108407	MXV4-470	1664946	MXV4-570	1674312SM	MXV4-370				
48295	MXV5-680	108458	MXV4-450	1665450	MXV4-870	1674898SM	MXV5-500	10034	MXV4-290		
48344	MXV4-350	109061	MXV4-280	1665666	MXV5-770	1674899SM	MXV5-560	10056	MXV4-250		
48359	MXV5-940	114224	MXV4-660	1665706	MXV4-390	1675704SM	MXV3-340	10108	MXV4-240		
48472	MXV4-530	118068	MXV4-340	1666324	MXV4-690	1676460SM	MXV4-430	10109	MXV4-400		
48530	MXV5-1030	118225	MXV4-250	1666654	MXV3-320	1676461SM	MXV4-330	10419	MXV4-260		
48553	MXV5-500	118312	MXV4-340	1666655	MXV4-410	1676461SM	MXV4-330	10467	MXV4-340		
48581	MXV4-570	118494	MXV3-340	1666801	MXV4-800	1678354SM	MXV4-420	10678	MXV4-680		
48587	MXV4-570	121078	MXV4-350	1667200	MXV4-340	1678600SM	MXV3-630	10708	MXV4-450		
48749	MXV4-580	121216	MXV4-380	1667506	MXV4-390	1700415SM	MXV3-320	10729	MXV4-430		
48760	MXV4-610	121228	MXV4-310	1668065	MXV4-690	1701257SM	MXV4-420	10747	MXV4-560		
48799	MXV5-1150	121398	MXV4-430	1669394	MXV5-500	1703371SM	MXV4-1450	10748	MXV4-340		
48912	MXV5-1170	122039	MXV3-320	1669937	MXV5-540	1703372SM	MXV4-1450	10836	MXV3-390		
48996	MXV5-1350	122060	MXV3-360	1671788	MXV3-460	1703466SM	MXV4-1260	10849	MXV3-250		
481557	MXV5-1230	122069	MXV4-530	1672732	MXV3-310	1703836SM	MXV4-910	10851	MXV4-440		
481558	MXV5-1400	122120	MXV3-340	1673667	MXV4-950	1707381SM	MXV4-860	11946	MXV4-280		
481749	MXV4-590	122146	MXV3-380	1674308	MXV4-350	1707740SM	MXV4-690	11948	MXV4-300		
481880	MXV5-860	123073	MXV4-910	1674312	MXV4-350	1711777SM	MXV4-1170	11969	MXV4-510		
481980	MXV5-1620	124025	MXV4-300	1674898	MXV5-500	1712481SM	MXV4-600	12020	MXV4-350		
482009	MXV4-520	147883	MXV4-340	1674899	MXV5-560	1712482SM	MXV4-780	12053	MXV4-450		
482090	MXV5-1070	152017	MXV5-450	1676460	MXV4-430	1712595SM	BX108	12248	MXV4-250		
482091	MXV5-530	153091	MXV4-440	1676461	MXV3-330	1712596SM	AX120	12249	MXV4-350		
482138	MXV5-500	154273	MXV5-420	1678354	MXV4-420	1712937SM	AX110	12508	MXV3-240		
482140	MXV5-550	154307	MXV4-350	1679915	MXV3-390	1713515SM	MXV4-780	12524	MXV5-900		
482171	MXV4-600	155307	MXV4-350	1700415	MXV3-320	1715127SM	MXV4-350	12561	MXV4-540		
482281	MXV5-1210	156120	MXV4-630	1701257	MXV4-420	1715128SM	MXV4-360	13436	MXV4-540		
482529	MXV5-1480	156231	MXV4-420	1705563	MXV4-740	1715591SM	MXV3-340	13936	MXV3-380		
482530	MXV5-1550	157230	MXV3-220	1707381	MXV4-860	1717393SM	MXV4-360	13937	MXV4-390		
482652	MXV5-1760	157424	MXV3-390	1707740	MXV4-690	1718017SM	MXV4-1140	13938	MXV3-370		
482716	MXV4-610	157524	MXV3-390	2025341	MXV4-440	1719233SM	MXV4-1140	14225	MXV4-1000		
482876	BX41	157683	MXV4-290	2025364	MXV4-820	1720234SM	MXV4-1140	14353	MXV4-620		
483001	MXV5-1320	158389	MXV4-290	2025463	MXV4-530	1720402SM	MXV4-1140	14560	MXV4-990		
483002	MXV5-1490	158460	MXV4-310	2025492	MXV5-450	1721532SM	MXV4-830	14637	MXV3-330		
483084	BX62	158573	MXV4-310	2025641	MXV5-420	1723391SM	MXV4-820	14716	MXV4-360		
483157	BX62	161098	MXV4-390	2025712	MXV5-490	1725371SM	MXV3-320	14717	MXV4-390		
483165	BX77	161146	MXV4-340	2029350	MXV4-530	1725416SM	MXV4-430	14801	MXV4-940		
483166	BX78	162081	MXV4-760	2029665	MXV4-1000	1728008SM	MXV4-890	15151	MXV4-340		
483172	BX63	164146	MXV4-340	2029748	MXV4-340	1732086SM	MXV4-890	15152	MXV4-350		
483239	BX47	165048	MXV4-850	2029789	MXV4-340	1732249SM	MXV4-420	15757	MXV5-690		
483240	BX52	165806	MXV4-360	2029828	MXV4-360	1733324SM	MXV3-330	19534	MXV4-350		
483241	MXV5-1170	166172	MXV4-470	2029829	MXV4-350	1734114SM	MXV4-700	19551	MXV4-430		
483242	MXV5-1250	166570	MXV4-390	2087648	MXV4-720	1737220YP	MXV4-1320	19581	MXV4-960		
483243	MXV5-1350	167031	MXV4-830	2087732	MXV4-780	1753941YP	MXV4-440	19607	MXV4-390		
483314	AX79	170164	MXV4-770	2087759	MXV4-660	1753942YP	MXV4-440	20560	MXV4-500		
483325	MXV5-1410	170771	MXV4-360	2087836	MXV4-740	2108248SM	MXV4-480	21354	MXV4-220		
483326	MXV5-1480	170921	MXV4-240	2087883	MXV3-340	2108458SM	MXV4-480	23226	MXV4-310		
						2121078SM	MXV4-350	23282	MXV4-350		



WARNING: These products can expose you to chemicals including carbon black which is known in the state of California to cause cancer, birth defects or other reproductive harm. For more information visit [www.P65WARNINGS.ca.gov](http://www.P65WARNINGS.ca.gov)

**LAWN AND GARDEN EQUIPMENT PART NUMBERS**

NOTE: FHP Belt may be upgraded to the MXV Belt, however the FHP Belt SHOULD NOT be substituted for the MXV Belt

**Alphabetical sequence by manufacturer**

OEM #	Belt No.	OEM #	Belt No.	OEM #	Belt No.	OEM #	Belt No.	OEM #	Belt No.
29604	MXV3-330	9430	MXV4-360	106518	MXV4-870	269670	MXV4-400	119-8819	MXV4-1130
76085	MXV4-350	9431	MXV4-390	106523	MXV4-410	271100	MXV4-500	119-8820	MXV4-1410
76353	MXV5-850	9691	MXV4-700	106533	MXV4-400	271102	MXV5-850	119-8821	MXV4-810
76496	MXV5-890	9750	MXV5-690	106571	MXV4-800	271104	MXV4-380	1-603045	MXV4-1120
76497	MXV5-440	9782	MXV4-690	106751	MXV4-800	282650	MXV4-1020	17-0850	MXV4-400
76498	MXV5-360	9783	MXV4-710	107298	MXV4-720	285250	MXV4-530	19-2650	MXV4-370
76676	MXV5-520	10242	MXV4-770	107320	MXV4-600	362920	MXV4-610	23-9080	MXV4-400
76677	MXV5-940	13881	MXV4-290	107740	MXV4-630	368070	MXV3-340	26-9670	MXV4-400
76680	MXV5-360	27115	MXV4-360	107939	MXV5-830	411420	MXV4-660	26-9670-09	MXV4-400
76680	MXV5-940	27140	MXV4-290	108195	MXV4-670	420880	MXV4-230	26-9672	MXV4-300
76880	MXV5-370	27156	MXV4-340	108427	MXV4-880	420881	MXV4-220	27-0230	MXV4-400
77094	MXV4-290	27158	MXV4-340	108501	MXV5-820	420882	MXV4-220	3-7274	MXV3-320
79168	MXV4-960	27168	MXV5-430	108502	MXV5-830	420883	MXV4-240	51-3530	MXV4-510
79190	MXV5-1000	27173	MXV4-350	108503	MXV4-590	420885	MXV4-580	54-2750	MXV5-700
79196	MXV4-1070	27174	MXV4-340	108834	MXV4-980	499100	MXV3-400	54-2750-09	MXV5-700
79333	MXV5-570	27181	MXV4-390	109428	MXV4-760	512490	MXV4-530	5-4505	MXV3-320
222069	MXV3-240	27185	MXV4-500	110082	MXV4-480	513530	MXV4-510	88-6250	MXV4-870
2813861	MXV3-330	27191	MXV5-480	110141	MXV4-410	513600	MXV4-630	91-2258	MXV3-350
7012508	MXV3-240	27193	MXV4-610	110420	MXV4-480	541360	MXV4-490	99-4647	B143
7029604	MXV3-330	27195	MXV4-350	111710	MXV4-530	541380	MXV4-740	A43	MXV4-450
7076496	MXV5-890	27199	MXV4-610	111720	MXV4-530	541390	MXV4-560	A52	MXV4-540
7076497	MXV5-440	31182	MXV3-300	111730	MXV4-350	542751	MXV5-690	H0364	MXV4-330
7076498	MXV5-360	31560	MXV4-500	111740	MXV4-600	565570	MXV4-540	MW10366	MXV4-360
7076677	MXV5-940	31662	MXV4-230	113072	MXV4-1020	574750	MXV4-580	MW10367	MXV4-330
7076680	MXV5-360	31663	MXV3-270	113105	MXV4-330	576690	MXV4-820	MWJ0366	MXV4-360
7076680	MXV5-940	32733	MXV4-250	113141	MXV4-760	576990	MXV4-820	WW5403A	MXV5-290
<b>TORO/WHEEL</b>									
874	MXV5-770	34577	MXV4-470	113288	MXV4-530	577000	MXV4-430	<b>TROY-BILT</b>	
1473	MXV4-320	34663	MXV3-280	113912	MXV4-440	623900	MXV3-350	9245	MXV4-220
1526	MXV4-220	36348	MXV4-430	114020	MXV4-480	944399	MXV5-740	20565	MXV4-240
1550	MXV4-420	36593	MXV4-410	114421	MXV4-530	1133303	MXV4-340	239661	MXV3-360
1552	MXV4-350	37274	MXV3-320	114433	MXV4-830	5770000	MXV4-430	1722095	MXV5-440
1554	MXV4-240	38093	MXV4-260	114567	MXV4-480	10-0230	MXV4-400	1751601	MXV3-310
1555	MXV4-440	38095	MXV4-340	114718	MXV4-460	10-3345	MXV3-250	1769767	MXV4-660
1561	MXV4-300	38166	MXV4-400	114833	MXV4-820	103-4761	AX51	1770334	MXV4-580
1563	MXV4-390	50104	MXV4-510	114860	MXV4-930	104-3126	MXV5-580	1813271	MXV4-550
1569	MXV4-290	51583	MXV4-240	114895	MXV5-830	104-3127	MXV5-580	1813561	MXV4-550
1576	MXV4-700	57000	MXV4-430	116160	MXV5-720	105-6963	MXV4-1410	1894272	MXV3-350
1577	MXV4-280	70073	MXV4-340	116183	MXV5-510	105-6977	MXV4-1470	1894335	MXV3-360
1578	MXV3-370	70074	MXV3-310	116332	MXV5-650	105-7790	MXV5-2260	1902325	MXV5-290
1580	MXV4-310	70161	MXV4-600	116527	MXV4-430	105-8783	MXV5-2420	754-04003	MXV3-320
1586	MXV4-760	70162	MXV5-320	116666	MXV5-770	106-2173	MXV4-1170	754-04093	MXV3-350
1588	MXV4-590	70354	MXV4-330	116667	MXV4-850	106-2174	MXV4-280	754-04101	MXV3-310
1589	MXV4-570	70530	MXV3-350	118068	MXV4-340	106-6998	MXV4-1170	754-04107	MXV5-1350
1595	MXV4-670	70550	MXV3-270	118116	MXV3-360	106-7350	MXV5-2640	754-04142	MXV4-910
1596	MXV4-510	70551	MXV3-380	118312	MXV4-250	106-7369	MXV4-1060	754-04219	MXV4-1030
1597	MXV3-250	70657	MXV3-320	118312	MXV4-340	107-1735	MXV4-1320	754-04240	MXV4-1620
1599	MXV4-280	70694	MXV4-300	124180	MXV4-410	108-5915	MXV5-2020	754-0637A	MXV3-310
2058	MXV4-300	70737	MXV5-360	124780	MXV4-470	108-7190	MXV4-1450	954-04142	MXV4-910
5950	MXV4-280	70824	MXV4-310	126220	MXV4-330	108-7192	MXV4-1380	954-04165	MXV4-780
6489	MXV4-780	70827	MXV4-310	126420	MXV4-410	109-3388	MXV4-750	954-04176A	AX32
6506	MXV4-320	70946	MXV4-300	126430	MXV4-460	109-3661	MXV4-1540	954-04219	MXV4-1030
6551	MXV3-310	72166	MXV3-320	126520	MXV4-330	109-5364	MXV4-1460	954-04240	MXV4-1630
6552	MXV3-300	73476	MXV4-620	126550	MXV4-540	109-8069	MXV4-750	954-04259A	MXV4-340
6573	MXV4-380	73887	MXV4-290	128260	MXV4-450	110-6774	AX60	954-0456	MXV3-290
6737	MXV4-690	73888	MXV4-460	188890	MXV4-450	110-6871	MXV4-1120	954-05001	MXV4-430
6738	MXV3-380	73890	MXV4-450	192220	MXV4-440	110-6892	MXV4-1400	GW56035	MXV4-220
6771	MXV4-710	73975	MXV4-500	192790	MXV4-410	112-0301	MXV5-900	GW-9245	MXV4-220
6993	MXV4-220	74228	MXV4-480	196960	MXV4-350	112-0305	MXV5-420	T1769767	MXV4-660
7358	MXV4-660	74231	MXV4-330	200170	MXV4-530	112-0317	MXV4-790	<b>WESTERN</b>	
7430	MXV4-280	74232	MXV4-710	200554	MXV4-460	112-0332	MXV5-1340	1110	MXV4-350
7473	MXV5-820	74233	MXV4-710	200555	MXV3-460	112-0933	MXV5-1370	1205	MXV4-220
7776	MXV4-870	76740	MXV4-430	205990	MXV3-500	112-5800	MXV4-1090	1210	MXV4-250
8005	MXV4-720	79160	MXV4-570	208527	MXV4-480	112-5834	MXV4-900	1212	MXV3-360
8133	MXV4-740	85660	MXV3-330	208626	MXV3-270	112-5951	MXV4-780	1216	MXV4-730
8160	MXV5-830	100129	MXV5-500	225360	MXV4-630	112-6147	MXV4-780	1218	MXV4-350
8231	MXV4-700	101137	MXV4-680	230220	MXV3-370	112-6171	MXV4-1220	1221	MXV3-260
8334	MXV5-850	102607	MXV4-890	239050	MXV4-400	114-0453	MXV4-1410	1227	MXV4-420
8412	MXV4-860	102743	MXV5-670	239080	MXV4-400	114-0454	MXV4-1480	1409	MXV5-520
8430	MXV4-590	102868	MXV4-1050	248940	MXV3-330	114-4420	MXV5-2020	1526	MXV4-220
8677	MXV4-520	103345	MXV3-250	249730	MXV3-360	114-5858	MXV5-1960	2227	MXV4-420
8687	MXV4-520	103522	MXV4-850	250105	MXV4-400	114-5859	MXV5-2190	2435	MXV4-350
8911	MXV4-830	104290	MXV4-290	250106	MXV3-460	115-2649	MXV4-1490	3660	MXV4-250
8975	MXV4-580	104388	MXV4-550	251028	MXV3-340	115-4971	MXV5-1800	4320	MXV4-340
8976	MXV4-550	104633	MXV4-360	258340	MXV3-330	115-4972	MXV5-1850	4638	MXV4-300
9151	MXV5-960	104865	MXV4-550	262770	MXV4-500	115-7407	MXV5-1750	6163	MXV3-370
9360	MXV4-950	105476	MXV4-800	263340	MXV4-330	115-7426	MXV5-1830	6184	MXV3-390
		105477	MXV4-400	263540	MXV4-340	115-9613	MXV4-750	9304	MXV4-290
		106516	MXV4-830	269610	MXV4-400	117-9607	MXV4-1640		



**WARNING:** These products can expose you to chemicals including carbon black which is known in the state of California to cause cancer, birth defects or other reproductive harm. For more information visit [www.P65WARNINGS.ca.gov](http://www.P65WARNINGS.ca.gov)

CROSS-REFERENCE - LAWN & GARDEN

**LAWN AND GARDEN EQUIPMENT PART NUMBERS**

**NOTE:** FHP Belt may be upgraded to the MXV Belt, however the FHP Belt SHOULD NOT be substituted for the MXV Belt

**Alphabetical sequence by manufacturer**

OEM #	Belt No.	OEM #	Belt No.	OEM #	Belt No.	OEM #	Belt No.	OEM #	Belt No.		
<b>WESTERN</b>		754151	MXV5-670	7540173	MXV5-370	754154	MXV4-350	7540219	MXV4-260		
9305	MXV4-520	754154	MXV4-350	7540177	MXV4-320	754165	MXV4-340	7540220	MXV5-270		
10755	MXV4-430	754157	MXV5-280	7540178	MXV5-820	754169	MXV3-360	7540221	MXV5-520		
10897	MXV4-510	754163	MXV4-280	7540179	MXV5-500	754181	MXV4-1000	7540222	MXV4-440		
10923	MXV4-300	754164	MXV4-630	7540180	MXV5-540	754189	MXV4-440	7540223	MXV3-360		
11144	MXV4-410	754165	MXV4-340	7540182	MXV5-810	754190	MXV4-390	7540224	MXV5-250		
13009	MXV4-410	754166	MXV5-620	7540183	MXV5-290	754195	MXV4-550	7540225	MXV4-820		
14790	MXV4-380	754169	MXV3-360	7540184	MXV4-520	754197	MXV4-1170	7540227	MXV5-630		
14843	MXV4-290	754173	MXV5-370	7540185	MXV4-490	754201	MXV4-410	7540229	MXV4-520		
16146	MXV4-390	754177	MXV4-320	7540188	MXV5-510	754204	MXV4-670	7540231	MXV4-280		
16149	MXV4-390	754178	MXV5-820	7540189	MXV4-440	754207	MXV4-420	7540234	MXV4-410		
16348	MXV4-380	754179	MXV5-500	7540191	MXV4-650	754208	MXV4-550	7540235	MXV4-350		
16366	MXV4-350	754180	MXV5-540	7540195	MXV4-540	754214	MXV4-500	7540236	MXV4-850		
16386	MXV4-400	754182	MXV5-810	7540196	MXV4-300	754220	MXV5-270	7540244	MXV4-400		
17569	MXV4-430	754183	MXV5-290	7540198	MXV4-620	754221	MXV5-520	7540245	MXV4-590		
18055	MXV4-300	754184	MXV4-520	7540200	MXV4-480	754222	MXV4-440	7540246	MXV4-590		
18263	MXV4-400	754185	MXV4-490	7540219	MXV4-260	754230	MXV4-560	7540247	MXV4-550		
20715	MXV4-310	754188	MXV5-510	7540229	MXV4-520	754231	MXV4-280	7540248	MXV4-890		
20716	MXV4-350	754189	MXV4-440	7540239	MXV4-290	754246	MXV4-590	7540249	MXV5-300		
20717	MXV4-560	754191	MXV4-650	7540242	MXV4-320	754250	MXV4-530	7540250	MXV4-530		
23645	MXV4-300	754195	MXV4-540	7540244	MXV4-400	754251	MXV4-510	7540251	MXV4-510		
26345	MXV4-300	754196	MXV4-300	7540245	MXV4-590	754254	MXV4-190	7540252	MXV4-330		
27093	MXV4-470	754198	MXV4-620	7540248	MXV4-890	754255	MXV4-350	7540253	MXV4-430		
33622	MXV3-260	754200	MXV4-480	7540255	MXV4-350	754256	MXV3-290	7540254	A17A		
35545	MXV4-400	754219	MXV4-260	7540936	MXV4-470	754260	MXV4-510	7540255	MXV4-350		
37169	MXV4-360	754239	MXV4-290	7540937	MXV5-590	754267	MXV4-590	7540256	MXV3-290		
37230	MXV4-380	754242	MXV4-320	60D56	MXV4-310	754268	MXV5-510	7540257	MXV3-380		
55019	MXV4-330	754244	MXV4-400	60D57	MXV4-300	754275	MXV4-380	7540260	MXV5-510		
57051	MXV4-540	754245	MXV4-590	754-0101	MXV3-350	1650120	A16A	7540261	MXV4-560		
200555	MXV3-460	754935	MXV4-310	P54239	MXV4-290	1651066	MXV4-640	7540267	MXV4-590		
200982	MXV4-780	754936	MXV4-470	P54242	MXV4-320	7540104	MXV4-320	7540268	MXV5-510		
200983	MXV4-780	754937	MXV5-590	<b>YAMAHA</b>				7540108	MXV4-460	7540271	MXV3-390
208526	MXV3-380	7540103	MXV4-210	5511	MXV5-740	7540109	MXV4-430	7540109	MXV4-440	7540272	MXV4-440
209581	MXV4-860	7540104	MXV4-320	7855521	MXV5-640	7540114	MXV4-240	7540114	MXV4-380	7540275	MXV4-380
211650	MXV3-330	7540105	MXV4-300	7Y64624200	MXV5-320	7540125	MXV4-1050	7540125	MXV4-300	7540278	MXV4-300
211664	MXV4-360	7540107	MXV4-300	7Y64624210	MXV5-330	7540136	MXV5-310	7540136	MXV5-310	7540285	MXV4-340
216594	MXV4-1020	7540108	MXV4-460	LA85	MXV4-850	7540142	MXV3-310	7540142	MXV3-310	7540290	MXV4-470
233163	MXV4-430	7540109	MXV4-430	LB103	MXV5-1030	7540143	MXV3-280	7540143	MXV3-280	7540291	MXV4-880
754101	MXV4-350	7540111	MXV4-450	LB64	MXV5-650	7540144	MXV5-550	7540144	MXV5-550	7540292	MXV4-260
754103	MXV4-250	7540112	MXV5-800	LB66	MXV5-660	7540145	MXV5-690	7540145	MXV5-690	7540326	MXV4-620
754104	MXV4-320	7540113	MXV5-480	LB67	MXV5-680	7540146	MXV4-330	7540146	MXV4-330	7540327	MXV5-280
754105	MXV4-300	7540114	MXV4-240	<b>YARDMAN</b>				7540154	MXV4-350	7540338	MXV4-770
754107	MXV4-300	7540115	MXV5-610	2006	MXV4-280	7540165	MXV4-340	7540165	MXV4-340	7540347	MXV4-630
754108	MXV4-460	7540116	MXV4-420	40041	MXV4-400	7540167	MXV5-640	7540167	MXV5-640	7540365	MXV4-830
754109	MXV4-430	7540118	MXV5-630	40207	MXV4-450	7540169	MXV3-360	7540169	MXV3-360	7540372	MXV4-810
754111	MXV4-450	7540121	MXV4-310	165120	A16A	7540177	MXV4-320	7540177	MXV4-320	7540441	MXV4-760
754112	MXV5-800	7540124	MXV4-570	165143	MXV4-560	7540178	MXV5-820	7540178	MXV5-820	7544154	MXV4-350
754113	MXV5-480	7540127	MXV5-660	165159	MXV4-580	7540185	MXV4-490	7540185	MXV4-490	7651066	MXV4-640
754114	MXV4-240	7540134	MXV3-330	165160	MXV4-400	7540187	B22	7540187	B22	16510666	MXV4-640
754115	MXV5-610	7540136	MXV5-310	165161	MXV5-610	7540188	MXV5-510	7540188	MXV5-510	754-0101	MXV3-350
754116	MXV4-420	7540138	MXV5-500	165166	MXV4-670	7540189	MXV4-400	7540189	MXV4-400	754-0101A	MXV3-350
754118	MXV5-630	7540139	MXV3-380	165168	MXV4-350	7540195	MXV4-540	7540195	MXV4-540	7540373A	MXV5-730
754121	MXV4-310	754109	MXV4-430	165176	MXV4-500	7540196	MXV4-620	7540196	MXV4-620	754C142	MXV3-310
754124	MXV4-570	754111	MXV4-450	165179	MXV5-780	7540198	MXV4-300	7540198	MXV4-300	954-04259A	MXV4-340
754127	MXV5-660	7540143	MXV3-280	165181	MXV4-390	7540200	MXV4-480	7540200	MXV4-480		
754134	MXV3-330	7540144	MXV5-550	165188	MXV4-570	7540202	MXV4-410	7540202	MXV4-410		
754136	MXV5-310	7540145	MXV5-690	165183	MXV4-350	7540204	MXV4-670	7540204	MXV4-670		
754138	MXV5-500	7540146	MXV4-330	165179	MXV5-780	7540205	MXV3-320	7540205	MXV3-320		
754139	MXV3-380	7540147	MXV5-520	165181	MXV4-390	7540206	MXV4-500	7540206	MXV4-500		
754143	MXV3-280	7540154	MXV4-350	165188	MXV4-570	7540207	MXV4-420	7540207	MXV4-420		
754144	MXV5-550	7540157	MXV5-280	165183	MXV4-350	7540208	MXV4-550	7540208	MXV4-550		
754145	MXV5-690	7540163	MXV4-280	540142	MXV3-310	7540211	MXV5-450	7540211	MXV5-450		
754146	MXV4-330	7540164	MXV4-630	740255	MXV4-350	7540212	MXV5-560	7540212	MXV5-560		
754147	MXV5-520	7540165	MXV4-340	754109	MXV4-430	7540214	MXV4-500	7540214	MXV4-500		
		7540166	MXV5-620	754136	MXV4-510	7540216	MXV3-290	7540216	MXV3-290		
		7540169	MXV3-360	754144	MXV5-550	7540218	MXV5-590	7540218	MXV5-590		
				754146	MXV4-330						

**Megadyne MXV Series Belts are functional replacements to the printed OEM part numbers. Sizes may vary slightly from OEM belt, but are within RMA (Rubber Manufacturers Association) standards for the application.**



**WARNING:** These products can expose you to chemicals including carbon black which is known in the state of California to cause cancer, birth defects or other reproductive harm. For more information visit [www.P65WARNINGS.ca.gov](http://www.P65WARNINGS.ca.gov)

**AG EQUIPMENT & PUMP BELTING PART NUMBERS**

NOTE: FHP Belt may be upgraded to the MXV Belt, however the FHP Belt SHOULD NOT be substituted for the MXV Belt

**Alphabetical sequence by manufacturer**

OEM #	Belt No.	OEM #	Belt No.	OEM #	Belt No.	OEM #	Belt No.	OEM #	Belt No.
<b>ACE PUMP</b>		512679	C135	548871	A90	1125980	CC128	1197883	B88
		512751	C75	548874	B85	1125981	D93	1197895	A93
BAC-28-10	400J10	514112	B64	548875	BB75	1126118	B53	1300867	C190
BAC-28-10M	320J10	514908	D69	556244	D97	1126320	B85	1301859	B142(2)
BAC-28-10M-150	360J10	514909	C52	558323	B79	1126448	C223	1301877	A105
BAC-28-150	440J10	514910	C43	558567	BB112	1126587	B105	1302279	C290
BAC-28-8	400J8	515768	C96	559862	A90	1126732	C267	1302283	B234
BAC-28-8M	320J8	516796	C83	559863	A81	1127198	B178	1305090	C116
<b>AG CHEMICAL</b>		516800	B195	560162	B118	1127199	B182	1305993	C106
		516801	B120	560163	B114	1127553	C251	1305994	C119
9489	3VX800	516876	B38	560164	B73	1128379	B222	1306291	A110
94105	A68	516976	C83	560375	C66	1129967	B182	1306451	D148
<b>ALLIS CHALMERS/ GLEEMER</b>		517303	C81	561604	C85	1129986	C140	1308584	B195
		517444	C60	563619	A98	1130177	C81	1309150	B164(2)
		518463	B46	571100	A95	1130178	C113	1309571	A63
34647	B100	518465	A48	573681	C72	1130314	D147	1309967	C165
48716	B75	518656	D98	577016	B68	1130442	C73	1310380	C113
69704	B81	519007	C128	577851	C78	1130754	B149	1311275	B131
86214	CX81	519731	C126	577870	A94	1130979	B175	1312339	A107
86971	CX81	520140	B71	577921	B160	1131237	C233	1313396	C131
108209	SPA2067	520173	B175	584284	C69	1132108	D116	1313804	B82
125980	C131	521078	B112	673606	CX81	1134654	C83	1316263	B173(2)
133672	C78	522034	B101	802120	C45	1135296	C160	1316714	C136
163011	SPA1807	523202	B130	802168	C51	1135748	D72	1319657	BB112
165048	MXV4-850	523693	B61	802171	C51	1136325	C251	1320449	B153(2)
174911	MXV4-440	525203	C134	802382	A42	1136630	C144	1321691	B87
243834	B83	525347	B46	802957	C39	1137310	C72	1322395	C83
248322	B75	525413	A62	802958	C39	1137520	D119	1322828	C130
248324	B105	525596	B117	803459	B43	1138949	D109	1322834	C122
248328	B100	525742	B81	803460	B46	1139622	C68	1324294	C134
248331	B144	525824	C162	803461	B46	1139962	C150	1324690	C119
248332	B180	526155	B87	803587	C47	1139964	C89	1324877	C131
248334	B83	526369	B87	803770	C105	1139965	C83	1324878	C132
248337	B173	526370	B87	804122	C104	1140441	A83	1325150	B126(2)
248338	B158	526806	B231	804201	C103	1140809	D115	1325847	C116
248339	B133	526842	B136	804302	C58	1140990	B229	1326253	B188
248342	C60	526899	B100	805114	C48	1140991	B186	1326830	C168
248346	C105	529192	B50	805120	C45	1140992	B175	1328523	C128
248347	C112	529433	B42	822940	A38	1141215	B158	1333673	C96
248351	C158	530022	C101	823092	B38	1142831	C257	1334659	C103
248352	C180	530798	A60	823358	A26	1144488	A90	1334919	B133
248353	C190	531099	C100	825924	B108	1146258	C142	1335475	C183
248354	C195	531693	C119	826274	3VX630	1159352	B133	1336199	C87
248355	210	531694	C120	826275	5VX1000	1160836	B215	1336210	C61
249008	B72	531740	C73	1105320	B124	11611949	C173	1336307	A57(2)
249010	C173	533400	C77	1109103	B46	1164353	A74	1337000	B94
260328	A53	534515	A56	1109660	B112	1165613	C131	1338949	D110
313804	B82	534565	B52	1109661	B97	1165927	D72	1339419	C124
325847	C116	534875	C85	1110659	B103	1170191	C131	1339768	C105
339886	C83	535127	C114	1112395	B105	1170932	A85	1339772	C142
358134	B84	535279	B70	1112834	B60	1171755	B68	1339886	C83
501470	B53	536516	A39	1113847	B43	1171756	B68	1344935	C83
501505	B240	538180	C110	1115318	C63	1171907	SPZ1637(2)	1346299	B210
501507	B173	538268	B180	1115320	B124	1172562	B256	1359681	B88(2)
501510	B165	539207	D104	1116031	CC134	1173472	C345	1500256	BB92
501511	C119	539525	B71	1116033	D124	1175713	B71(2)	1501511	C119
501542	B60	539648	B68	1116054	B207	1176312	A74	1502632	C108
502434	C104	539685	BB128	1116055	B160	1176400	B242	1504568	C55
502435	B240	539686	B40	1116528	B75	1176492	B73	1601238	MXV3-340
502436	B171	541718	C145	1116838	B87	1177597	C102	1601405	MXV4-400
502437	B60	542180	B98	1117049	D160	1177795	B74	1601672	MXV4-610
502438	B85	542517	B140	1117540	D158	1178226	C87	1601695	MXV4-430
502439	B145	542517	B141	1117717	C128	1178329	B162	1602157	MXV4-730
503303	D75	542800	C68	1117718	D128	1178442	C214	1602969	MXV4-480
503304	B106	543900	B90	1118003	C144	1179490	B122	1603075	MXV4-930
503305	B180	543920	C90	1118629	B51	1180125	B75	1604406	MXV4-830
503307	A71	546672	B85	1119006	B62	1183251	B75	1606190	A80
503308	A46	547078	BB136	1119007	B133	1183718	B78	1606261	A79
506147	B210	547116	B98	1121342	B69	1187282	B195	1607051	MXV4-700
506148	B188	547286	C137	1122494	C238	1187728	C104	1607812	MXV4-820
506482	B158	548081	D112	1123452	B80	1187779	C75(2)	1607813	MXV4-830
506552	B156	548860	B145	1124461	B52	1188075	B113(2)	1607889	A68
506553	C60	548861	B144	1125972	B79	1190749	A126	1607967	MXV4-520
506910	CC144	548862	B106	1125974	D160	1190750	A118	1608957	MXV4-490
507965	B128	548863	C124	1125976	C72	1190876	A106	1610577	MXV4-560
509860	B58	548866	B73	1125977	B124	1192282	C87	1610578	MXV4-250
511176	C128	548869	C100	1125978	D128	1194116	C156	1650352	3L610
		548870	C81	1125979	B190	1197878	A57(2)	1650502	A44



**WARNING:** These products can expose you to chemicals including carbon black which is known in the state of California to cause cancer, birth defects or other reproductive harm. For more information visit [www.P65WARNINGS.ca.gov](http://www.P65WARNINGS.ca.gov)

CROSS-REFERENCE - AG EQUIPMENT

**AG EQUIPMENT & PUMP BELTING PART NUMBERS**

NOTE: FHP Belt may be upgraded to the MXV Belt, however the FHP Belt SHOULD NOT be substituted for the MXV Belt

**Alphabetical sequence by manufacturer**

OEM #	Belt No.	OEM #	Belt No.	OEM #	Belt No.	OEM #	Belt No.	OEM #	Belt No.
<b>ALLIS CHALMERS/ GLEEMER</b>		2029748	MXV4-340	70512751	C75	71112395	B105	71607812	A79
1655069	MXV4-910	2029789	MXV4-340	70514112	B64	71115320	B124	71607813	A81
1656960	A82	2029828	MXV3-370	70515768	C96	71116031	CC136	71607967	A50
1657044	A91	2029829	MXV4-350	70516796	C83	71116054	B210	71608957	A47
1657517	B103	2087732	MXV4-780	70516800	B195	71116528	B75	71656960	A82
1664457	MXV4-410	2087759	MXV4-660	70516801	B120	71117540	D158	71657517	B103
1664644	MXV4-1020	2087778	MXV4-660	70516876	B38	71118003	C144	71664457	A39
1664789	A87	2087836	MXV4-740	70517303	C81	71118629	B51	71665450	A85
1665024	A53	2087855	A108	70517444	C60	71119006	B61	71665638	A124
1665450	MXV4-870	2087883	MXV3-340	70518465	A48	71122494	C240	71665646	AX120
1665706	MXV4-390	2107357	A202	70519007	C128	71123452	B79	71666801	A78
1666324	MXV4-690	4321275	C659(2)	70519731	C124	71125976	C72	72025309	A33
1666698	A88	4334717	CX81	70519838	B150	71125977	B124	72025341	A42
1666801	MXV4-800	4341456	C78(2)	70520140	B71	71125978	D128	72025364	A80
1667200	MXV4-340	4345997	CX68(3)	70521078	B112	71125979	B190	72025492	B42
1668066	A120	4345998	CX68(5)	70523693	B61	71125980	CC128	72025893	A46
1669471	A103	4361055	D180	70525347	B46	71126118	B53	72026081	A34
1669937	MXV5-540	4365306	B75(4)	70525413	A62	71126320	B85	72026270	A35
1671076	A96	4367875	CX68(3)	70525596	B116	71126587	B105	72026499	A53
2025236	B53	4372426	C78(5)	70526274	3V630(2)	71126732	C270	72026574	A61
2025309	A33	4373556	B70	70526842	B136	71128379	B225	72026755	A37
2025341	MXV4-440	4373792	CX68(2)	70526898	C89	71130178	C113	72027121	A43
2025364	MXV4-820	4373895	CX81(2)	70526899	B100	71130754	B148	72027134	A68
2025431	3L360	4373896	CX81(3)	70529192	B50	71134654	C83	72027145	A62
2025436	A24	4460270	C78(3)	70529433	B53	71135748	D72	72027168	A32
2025461	MXV3-360	4502933	B62	70530022	C100	71139622	C69	72027197	A54
2025463	MXV4-530	4611263	CX51	70530798	A60	71139949	D110	72029622	A68
2025492	MXV5-450	4611834	C85	70531694	C120	71139964	C89	74315811	C96(4)
2025641	MXV5-490	4613093	C180	70533400	C77	71139965	C83	74321275	C64
2025663	MXV4-350	4613878	C85(3)	70534515	A56	71140441	A83	74616609	B70
2025712	MXV5-490	4613879	C85(5)	70534565	B52	71144488	A90	76029441	B55
2025879	MXV4-630	4616609	B70	70534875	C85	71161949	C173	705803461	B46(2)
2025893	MXV4-480	4616616	B75	70535279	B70	71164353	A74	1345800-8	C172
2026066	MXV3-380	4616621	B78	70538180	C109(3)	71165927	D72	1347560-6	B217
2026081	MXV4-360	4616622	C78	70539525	B71	71170191	C131	1354210-8	C80
2026266	MXV4-380	4616623	C78	70539685	BB128	71175713	B71(2)	1359681-5	B89
2026268	MXV4-390	4616624	C81	70539686	C81	71176312	A74	4330160-3	B92
2026270	MXV4-350	4616625	C90	70541718	C144	71176400	B242	533400-8	C76
2026324	MXV4-910	4616632	C96	70542517	B140	71176492	B73	53BHX4	B128
2026378	MXV3-220	4616633	C97	70543900	B90	71178329	B162	548870-05	C81
2026499	MXV4-550	4616636	C105	70543920	C90	71187779	C75	548870-05	C81
2026574	A61	4661816	C81(3)	70546672	B85	71190749	A128	70515768A	C96
2026755	MXV4-390	4662969	C68(3)	70547078	BB136	71190750	A120	70516876A	B38
2027102	MXV4-610	4670739	B100(5)	70547286	C136	71194116	C156	70519007A	C128
2027114	MXV4-850	4671445	C90(3)	70548860	B144	71197878	A57	70531694A	C120
2027121	MXV4-450	4672404	C105(3)	70548861	B144	71306291	A110	70548869A	C99(2)
2027134	MXV4-700	6029441	B55	70548862	B106	71309571	A63	70577016A	B68
2027145	A62	8253359	B58	70548863	C124	71324877	C131	71112395A	B105
2027155	B61	70248322	B75	70548866	B73	71325847	C116	7115320A	B124
2027168	MXV4-340	70248324	B105	70548869	C99(2)	71333673	C96	71178329A	B162
2027197	A54	70248328	B100	70548870	C81	71334919	B133	71340653-6	BX88
2027569	A66	70248331	B144	70548871	A90	71337000	B94	71354210-8	C83
2027581	MXV4-470	70248332	B180	70548874	B85	71339886	C83	71502632A	C108
2027624	MXV5-960	70248334	B83	70548875	BB75	71340653	B87	9B00	B90
2027639	MXV5-880	70248337	B173	70558323	B79(5)	71345785	A64		
2027648	A81	70248338	B158	70559862	A90	71347560	B218		
2027709	A27	70248339	B133	70560162	B118	71347561	B133		
2028035	MXV4-850	70248342	C60	70560375	C66	71351992	C81		
2028077	3L300	70248346	C105	70573681	C72	71355170	B214		
2028241	MXV4-310	70248347	C112	70577016	B68	71356409	C103(2)		
2028474	MXV4-490	70248351	C158	70577851	C78	71358134	MXV5-870		
2028549	MXV4-240	70248352	C180	70577870	A94	71359598	C130		
2028727	A114	70248353	C190	70584284	C68	71359681	B88(2)		
2028766	MXV4-930	70248354	C195	70602944	B55	71363968	C131		
2028988	MXV5-490	70248355	C210	70675228	C83(2)	71364155	C175		
2029056	MXV4-570	70249009	B68	70675233	B42(3)	71364922	C81		
2029223	MXV4-440	70249010	C173	70802171	C51	71367459	C91		
2029348	MXV4-350	70298347	C112	70803460	B46(2)	71367460	CC98		
2029350	MXV4-530	70501470	B53	70803461	B46(2)	71374306	C176		
2029451	A27	70501511	C120	70803770	C105	71381995	C143		
2029582	A133	70502435	B240	70804201	C103	71388712	C210		
2029622	MXV4-700	70502436	B173	70805114	C48	71502632	C108		
2029660	MXV4-620	70502438	B85	70805120	C45	71601524	A76		
2029665	MXV4-1000	70503304	B105	70822940	A38	71602157	A71		
		70506148	B190	70823358	A26	71602969	A46		
		70507965	B128	70825924	B108(2)	71603075	A90		
		70509860	B58	70826274	3V630	71606190	A80		
		70511176	C128	70826275	5V1000	71607051	A68		
								<b>OEM #</b>	<b>Belt No.</b>
								<b>ALLOWAY</b>	
								B144	B144
								B162	B162
								B192	B192
								C105	C105
								C112	C112
								C128	C128
								C144	C144
								C158	C158
								C162	C162
								C173	C173
								C180	C180
								C195	C195
								C210	C210
								C225	C225
								C240	C240
								C255	C255
								C270	C270
								C300	C300
								C330	C330
								C360	C360



**WARNING:** These products can expose you to chemicals including carbon black which is known in the state of California to cause cancer, birth defects or other reproductive harm. For more information visit [www.P65WARNINGS.ca.gov](http://www.P65WARNINGS.ca.gov)

**AG EQUIPMENT & PUMP BELTING PART NUMBERS**

NOTE: FHP Belt may be upgraded to the MXV Belt, however the FHP Belt SHOULD NOT be substituted for the MXV Belt

**Alphabetical sequence by manufacturer**

OEM #	Belt No.	OEM #	Belt No.	OEM #	Belt No.	OEM #	Belt No.	OEM #	Belt No.
<b>ANTHES WEST</b>		4899	B116	60007	B55	<b>C C I L</b>		20016	C51
0024A	C90	5161	B120	60008	B38	44	B35	23393	A112
005A	C185	5172	B136	97003825	C78(2)	45	C112	30236	A26
0952A	C90	5360	BX120	<b>BRANDT</b>		144	B35	31295	C272
<b>APPLEQUIST</b>		6738	C78(2)	28FT	B195	145	C112	31349	C79
YYB010	B108	4793A	B100	31FT	B210	892	B42	31808	C112
<b>ARBOS ITALY</b>		S1000	B61	35FT	B173	893	B51	32804	B62
33379	5VX1000	<b>BADGER NORTHLAND</b>		35FT2	B195	894	B144	32806	B38
33380	5VX630	606852	C115(2)	40FT1	B225(2)	895	C57	37746	A29
A30106	5V1800	B68	B68	40FT2	B225	896	C120	38401	B270
<b>ARTS WAY</b>		<b>BALZER</b>		45FT	B225(2)	1554	MXV4-240	38402	B240
5460	5VX750(8)	7157	C120(2)	ALL DRIVE	B195	1782	B62(4)	38404	B90
21131	B53	7443	C96	<b>BRILLION IRON</b>		1787	B57	38434	C294
21314	3L540	8153	C85	1D601	A105	1815	A75	38452	B64
21361	3VX800(12)	<b>BARRANTINE</b>		<b>BROWN</b>		1816	B48	38454	B95
21390	3VX600(2)	SM58	C128	111	C128	1892	B42	38456	B49
21487	3L460	<b>BEAR CAT</b>		211	C128	1893	B51	38456	B49
22835	B82	1AB60A	B60(4)	3E2O3	A82	2381	C60	38497	C133
23588	3V600	1AB81A	B81(5)	5D331	C75	2605	B75	38498	C136
73500	A76	2AB55	B55(4)	<b>BUSH HOG</b>		2818	C57	38500	C255
204925	B59	2AB71	B71	918	B144	2819	C120(4)	38501	C134
40207350	B76	7A53	B53	12727	B162	2960	B158	38504	C132
71336199	C86	8007B	B79	12728	B158	2980	B75	41186	B147
302124860	A46	AF162.R.58	1922V484	12730	B124	2981	B158	54896	C120
117004C1	C90	AS24P79A	BB85(2)	12731	B100	3170	B71	132804	B62
1253324C1	C86	ASFG216P	B83	84303	B118	3372	B53	230054	C66
23898K	B59	ASFG757P	B95	84305	B118	3555	B56	542819	C128
425A	3V800	ASGM597P	A46(2)	88655	A150	5184	B100	545222	C158
57034C1	C77(3)	GM144P	B75	150030	B100(4)	5187	C173(3)	5410283	C76(2)
E080065	C69(3)	GM647P	A53(2)	150087	B112	5222	B85	5412449	C115
E080066	C69(2)	GM81A	B38(2)	150151	B112	5382	C158	5431349	C80
R11590	BB158(2)	PTO11A	B85	222279	C115	5445	B218	5438457	C105
R12150	B157(3)	PTO12A	B75(2)	450183	B66	5519	B185	5438498	C136
R12760	BB144	PTO14A	B97	1550111	B148	5995	C112	146601297	C90
R22800	C162	<b>BLACKWELDERS</b>		1550119	B144	6259	B106(2)	C104X230050	B154
R28950	B112	V4034	B31	1550135	B56	6261	B112	C105500049	C155
R28960	B57	V4042	B39	2750005	C1319(2)	6943	B117	C105551068	C175
R50900	BB118	V4049	B46	3950006	C136	7896	B106(2)	C105610197	C118
R51790	C173	V4054	B51	5550010	C152(2)	7998	C92	C105623252	C150
R55730	B128	V4058	B55	5650014	C146(2)	7999	B59	C105630169	D154
R56590	B100(2)	V4066	B63	6050050	BB107	8000	B72	C105758719	B61
R64760	B92	V4069	B66	6050051	B142	8351	B72	C105767057	B49
R65102	BB136	V4108	B105	6050052	B108	10278	C113(2)	C105801222	B117
R66232	B72	V4115	B112	6050208	CC157	10278	C133(2)	C1076515626	B157
<b>ATLAS METAL</b>		V4123	B120	6050209	CC72	10283	C76(2)	C1273366671	B62
HB75	B75	V4131	B128	6050210	BB158	10287	B170	C1273368461	B66
<b>AUBORN CON</b>		V4136	B134(2)	6050227	C137	10596	B75	C5222	C158
11108	A96	V4139	B136	9044102	A38	10601	B74(2)	C7896	C115
11109	A80	V4151	B148	50002705	C85	10936	B105	J1787	B57
121707	B100	V4176	B173	50009469	C83	11554	B40	J2819	C128
121716	B108	V4241	B240	50009471	C131	11903	A33	J2980	B75
147486	B173	V5060	C57	50013184	CC155	11904	MXV4-910	<b>C F E</b>	
<b>AUBURN INDUSTRIES</b>		V5068	C65	50010774	CC178	11905	MXV4-510	9810940	B136
11049	A112	V5094	C90	33-053-023	C147	12026	B136	9811180	C133
11055	A81	V5103	C100	33-053-025	C109	12448	B52	<b>E.L. CALDWELL</b>	
121616	B120	V5109	C105	33-053-049	2926V856	12449	B107(2)	30423	C81
112617A	B103	V5113	C109	33-053-050	CC105	12478	B56	30462	C71
<b>AUTOMATIC</b>		V5116	C112	33-053-071	CC210	12540	C72	30472	C82
AE2510006	B59	<b>BLAIR MAN.</b>		S2952	3VX250	13372	C81	30474	C63
AE2510019	B70	C79	C79(2)	S2954	3V250	14038	B72(2)	30492	C78
AE2510030	B54	558567	BB112	<b>BUTLER MFG.</b>		14732	C81	30496	C86
AE2510057	B36	<b>BRADY</b>		PC564	A80	14779	B72(2)	34936	C65
AE2510110	B71	12207	B38	PC565	A82	14995	B72	36267	A29
AE2510110	BB116	12208	B58	PF119	A64	16074	B51	36268	C85
<b>B M B MFG.</b>		25012	C79(2)	PF48	A51	16259	B106(2)	A31	A31
4793	B96	25018	C78(2)	PJ5068	A26	18419	B139	A42	A42
4802	B112	25067	A49(2)	PU1061	B35	18916	B139	E15	B108
4803	B120	25084	B51	PU1062	B53	19552	B139	E1581	B81
4804	B144	25097	A56	PU1067	B55	19607	MXV4-390	E15S136	B136
		25097	A56	PU1067	B55	19608	C81	<b>CALKINS</b>	
		50145	B49(4)	PU1069	B50	19609	B128	32	C164
		50370	B90(8)	PU1069	B50	19612	C121	254	C58
				PU951	B68	19613	B61	684	C66
				PU960	A298	19614	C156	5049001	D105
						19616	B120	15C106	C102



**WARNING:** These products can expose you to chemicals including carbon black which is known in the state of California to cause cancer, birth defects or other reproductive harm. For more information visit [www.P65WARNINGS.ca.gov](http://www.P65WARNINGS.ca.gov)

**AG EQUIPMENT & PUMP BELTING PART NUMBERS**

**NOTE:** FHP Belt may be upgraded to the MXV Belt, however the FHP Belt SHOULD NOT be substituted for the MXV Belt

**Alphabetical sequence by manufacturer**

OEM #	Belt No.	OEM #	Belt No.	OEM #	Belt No.	OEM #	Belt No.	OEM #	Belt No.
<b>CANADIAN CO-OP</b>		55467	B218	151064C1	C63	18143KA	B143	22364K	B55
		56325	C75	151286C1	C243	181718C1	B100	225532R2	3V425
2818	C57(4)	132298	B68	151531R2	3V450	18202K	B43	2287BF	B112
2981	B71	475006	3VX355(2)	15166K	B120	18203K	B135	23221K	B95
14038	C72	4750320	B144	151731C1	C122	182619C1	C149	2324CS1	C158
16074	B51	12614440	C120	152359C1	C144	182945C1	C147	2325CS	C136
4230054	C66	22220301	B71	152585C1	CC243	18413KA	B144	236161R2	3V475
5410283	C77(2)	31261440	C120	152586C1	CC246	184796C1	C108	23898K	B59
5610283	C77	60852020	B62	153301C1	C112	185712C1	C133	24510K	B68
146601297	C90	69153050	B120	153302C1	C89	187415C2	C106	247428A1	C103
1892 (892)	B42	700704407	B49	153359C1	B184	188213C1	C124	24824K	C69
1893 (893)	B51(4)	700705430	B148	154065C1	B286	188716C1	C111	250678R2	CX68
C101J673	C75	0114B	D90	155790C1	C103	188834K	B144	250678R31	CX68(2)
J2819	C128	0115B	A60	156062C1	D110	19003K	C105	25079K	B65
<b>CARDINAL</b>		0147B1	B64	156444C1	B125	191288C2	C93	255FG	B60
		0152BL	B70	156445C1	C103	191290C1	C130	2566HT	C81
5962	A80	04125B	B195	157191R2	B37	191291C1	C139	2567HT	C51
10027	A94	106465C1	MXV4-510	158797C1	C99	191305C1	C108	2569HT	C60
15295	A28	106990C1	MXV4-450	159426C1	A36	191920C1	C130	2572HT	D120
15296	A31	106991C1	A53	159588C1	C101	192288C2	C92	2578FH	B57
15410	B41	107671C1	AX20	160173C1	C93	192360C1	C253	26267K	C116
15411	B240	1090CK1	C96	160870C1	C197	19298K	C75	2704BF	C111
16093	A66	10971FA	B42	160871C1	C128	195060C1	C131	27131K	B109
16095	A120	11464K	B86	160X3HC1	C90	195143C1	C131	27145K	B46
16096	A180	11466R	B53	161122C1	CC195	1954933C1	B154	27550K	B98
16114	A112	117465C1	A77	16131DA	C42	196370C1	B210	280210C1,C2	SPA1375
16284	B47	119489X1	C112	161820C1	D197	196371C1	B220	281511R1	CX68
16285	B74	1251214C1	B144	161821C1	D208	1970115C1	C96	284874C1	C140
17571	B300	1253324C1	C86	163544C1	BB120	197411C1	C128	28588K	B52
20306	B40	1304060C2	D173	16397KA	B73	197412C1	C129(2)	28590K	B83
20309	B45	130725R1	AX68	164099C2	B46	197414C1-C2	C143(2)	3021CS	B51
20310	B46	13091CA	B54	1640CS	B65	197416C1	C143(3)	304071R11	C69(2)
20367	B48	1309332X1	B60	165053C2	E112	197418C1	C128	304436R1	AX49
20368	MXV4-290	131303C91	A56(2)	1656676C1	C150	197480C1	C154	3060464R1	B31
20373	B39	131307C91	A58	16649K	A90	197482C1	C154	30982DB	C54
20380	B64	1315169C1	C144	16650K	A76	1989216C1	C132	3113329R1	A60
21485	B63	1315226C1	C84	16651K	BB103	200127C1	C119	3119750R1	3V315
21561	B35	1315315C1	C68	16659K	C61	2002005C1	C100	311CS	C94
A18487	B39(2)	1316573C2	C95	167031C2	A49	200380C1	C93	312515R1	AX51
A18655	B37(2)	1316574C1	C99	168628C1	C130	200380C2	C95	315517R1	C106
A19487	B136(2)	1319245C1	C104	168678C1	C131	200381C2	C98	3155178R1	C153
A19849	B68(2)	132013C	A28	168725C1	A83	200384C1	C104	3157600R1	CC128
A20042	B45(2)	1321564C1	C59	169708C1	D129	200385C1	C108	3157738R1	D159
A20246	B46(2)	1321565C1	C74	169827C1	C94	200386C1	C96	3157994R1	C130
A20247	B48(2)	132374C1	B138	170145C1	C160	200387C1	C99	31599827R1	SPA950
A20311	B47(2)	13394L	A62	170481R2	A44	2003881C2	C98	316250R1	AX47
A20369	B50(2)	135168C1	C162	171263C1	C143	201644C1	B111	3167361R1	C101
A20371	B51(2)	135462C1	B90	171345C1	D164	20209K	B50	3167489R1	C82
A20805	3V1400	135469C1	B85	171346C1	D141	202486C1	C102	3167797R1	C157
A20806	A35(2)	135563C1	B151	171776C1	D133	202487C1	C110	3168669R1	B83
A20971	B43(2)	135594C1	B196	171994C1	B205	203170C1	B167	3170159R1	B49
A21482	B60(2)	13987K	B81	172230C1	D170	203612C1	C115	3170210R1	C120
<b>CARDINAL</b>		13988K	B112	172323C1	D137	203651C1	B50	3173164R1	D147
		140024C1	A81	172360C1	A82	203658C1	C77	3173717R1	C140
A21484	B63(2)	1407035R1	B141	172369C1	C220	20365K	B75	3175432R1	C130
A21558	B41(2)	1407324R1	C111	172373C1	C70	203708C1	CC85	317904A1	C124
A21562	B35(2)	1408761R1	B148	174614C2	C250	203819C1	C93	3179489R1	C82
A21973	B75(2)	1408840R1	CC122	174637C1	C304	20399K	B103	3211CS	C94
A22563	3V500	1408855R1	C108	174642C1	C283	204214C1	B168	323987R1	AX45
A22701	B52(2)	1410279R1	C116	174967C1	A72	208885C1	CC120	326758R11	B71(2)
A22738	B44	1416764R1	C115	175545C1	B156	209002C1	B137	328539R1	C57
A23141	B64(2)	143441R2	A40	175597C1	C253	209038C1	A62	328540R1	C54
A24926	3V450(3)	143875C1	C90	175739R1	B35	210628C1	B81	338626A1	C140
A25893	BX68(3)	143876C1	C69	176106H1	A40	2117700C1	C107	340347R1	460L10
A25933	B82(2)	144409C1	B89	176565C1	C171	214878R	3V355	351321R1	A19
A26637	B56(2)	14635K	B97	176566C1	C171(2)	2175CK	B48	352095C1	A49
A26944	B56(3)	150433C1	CC202	176567C1	C171(3)	217698C1	C95	358213R1	A20
<b>CARTER</b>		150434C1	CC162	176576C1	C192	217699C1	B106	3601BF	B83
2222	C180	150435C1	C201	176577C1	C192(2)	217701C1	B88	362828R1	A31
3333	C195	150436C1	D173	177178C1	B79	217702C1	C121	363599R2	CX52
<b>CASE - I H</b>		150552C1	B100	177499C1	C274	2178CK	C146	363977R1	3L290
		150628C1	A97	177566C1	C171(2)	2180CK	C85	365686R1	A36
		150629C1	A106	178019C1	C98	2213BD	B136	367697R1	3V425
1010	C90	150670C1	B154	179007C1	B68	2215BD	B76	376230R1	3V315
49575	C65	150814C1	C138	179317C1	B160	22198K	B75	376370R1	A28
55152	B83	150816C1	D163	179325C1	C50	222203C1	B71	378113R2	AX46
55224	B133	150960C1	A112	179763C1	B66	222203X1	B62	3783N	B175
55297	C153	151063C1	C240	181433C1	C157	222886X1	C85	379629R1	AX26



**WARNING:** These products can expose you to chemicals including carbon black which is known in the state of California to cause cancer, birth defects or other reproductive harm. For more information visit [www.P65WARNINGS.ca.gov](http://www.P65WARNINGS.ca.gov)

**AG EQUIPMENT & PUMP BELTING PART NUMBERS**

NOTE: FHP Belt may be upgraded to the MXV Belt, however the FHP Belt SHOULD NOT be substituted for the MXV Belt

**Alphabetical sequence by manufacturer**

OEM #	Belt No.	OEM #	Belt No.	OEM #	Belt No.	OEM #	Belt No.	OEM #	Belt No.
<b>CASE - I H</b>		477180R1	B136	555045R1	BB170	59004C1	A38	61383C1	3L290
		477599R2	MXV4-770	555062R1	B45	591878R1	C135	61384C1	3L240
382228R2	AX49	478259R91	B90	555063R1	B38	591881R1	C80	614419R1	2530V690
38331K	A74	478260R91	B124(4)	555118R1	B183	591891R1	C79	614419R1	2530V700
38332K	A106	478261R91	B51(2)	555142R1	B103	592030R1	A37	614520R1	C272
385674R1	AX47	478262R91	B46(2)	555350R2	BB161	592038R2	B90	614663R1	D165
385738R1	AX47	478263R91	B54(2)	555648R1	C57	592128R1	B75	614777R1,R2	C103
386160R1	MXV3-300	478881R3	A79	556006R2	C126	592164R1	B73	617910R1	B75
38701K	B150	478942R1	C75	556107R1	B105	593317R1	C69	617911R1	A40
3904460R1-	CX64(2)	4801BF	B85	556560R4	B109	593646R1	D133	618018R1	B162
394013R1	AX51	48042DB	CX45	557572R1	B258	593781R1	B72	618628R1	B146
395539R1	A61	48070K	B195	558141R1	C101	593783R1	B56	618827R1	B124
396829R1	AX42	481099R2	MXV4-830	558486R1	C130	593802R1	B140	618829R1	B167
396830R1	AX49	482223R2	C55	558564R1	BB144	593835R1	2530V1290	619248R1	B165
39715R1	AX45	483502R1	B63	559028R1	C104	593836R1	2530V1490	62234C1	3V530
401128R2	AX56	483878R1	C46	559063R1	C75	593892R1	B140	62235C1	3V530
401191R1	A66(2)	485764R1	C47	559064R1	C146	594355R1	B165	62379C1	A34
4013CH	B97	486543R2	C58	559899R1	B128	595185R21	C62	62397C1	A50
401691R1	AX32	487043R1	3V280	560310R1	D101	595348R11	C101(2)	626589R1	CC183
401960R1	MXV3-310	487046R1	B112	560431R1	C156	59560C1	A36	626789R1	D161
402253R91	A66(2)	487455R2	A43	560457R2	B101	595621R1	D97	627297R1	B39
402254R91	A64	487456R1	A49	560689R1	C84	595756R1	C150	62817C1	A47
403348R1	AX44	487939R1	C57	560920R1	C152	595921R1	D80	628308R1	D170
403617R1	AX45	487994R1	A35	560923R1	B90	596174R11	C100	629297R1	B39
4037B	C118	487996R1	A33	561093R1	B110	59620C1	A53	629323R1	C57
4038B	C90	488077R1	MXV4-480	561133R2	BB130	596222R1	C138	629334R1	CC162
4049CS	C82	1408855R1	C108	562088R1	C99	59636C1	A28	632702R1	C108
406097R1	AX54	488082R2	A50	56235C1	A66	596595R1	C63	633723R1	D139
4105BF	B78	48878D	A29	562643R1, R2	C128	59701C1	MXV4-770	633724R2	C132
422CS	B95	4891BF	B85	562655R1	C149	59702C1	MXV4-850	633726R1	C140
4241CH	B89	489397R3	3V750	563782R1	B130	597695R2	B95	633727R1	C167
42705C91	A48	489399R1	MXV4-800	564494R2	C110	597736R1	B77	633728R1	D165
4350B	B49	490489R1	SPA2032	564728R1	C172	598141R1	C101	633728R1	D167
4351B	B52	492103R1	B100	564733R1	C164	598622R1	B215	634891R1	CC196
4352B	C133	49291D	A24	565565R1	B168	598676R1	C128	637702R1	C108
4369B	B162	49341D	A32	565879R1	D88	599148R11	C124	640410R1	B87
4402CS	C165	493649R1	MXV4-730	565917R1	B83	599355R1	C124	640491C91	BX60(3)
4429CS	B137	493650R1	A47	56629C1	3V355	599428R1	C103	640521R1	B71
452197R1	B43	495756R1	C66	567252R1	C133	59969C91	AX61	65337C2	A35
452460R1	C75	49A	C48(2)	567273R1	C66	59971C1	3V780	656349R1	B48
452864R1	C60	515443R1	B42	567947R1	C51	606665R1	B173	657185R1	C75
455025R21	C83(3)	51BL	B70	568230R1	CC158	606685R1	B173	657411R1	B87
455992R1	B44	52318DA	A26	568583R1	C130	606719R1	B125	657911R1	C101
456755R1	C108	527470R1	A58	568732R1	D107	607344R1	C109	657911R1	C101
457191R2	B38	527621R1	3V475	568773R1	C75	607355R1	C80	658052R1	B51
457292R1	B42	530076R1	A61	568938R1	D110	607421R1	C104	659200R1	B47
457469R1	C63	530186R1	AX62	568952R1	C136	607446R1	C86	659224R1	B51
457934R1	880L16	532031R2	3V530	569158R1	C131	607458R1	C144	659904R11	B128
4619BF	B72	534310R1	AX61	569194R1	D173	607658R1	B81	65999R1	BX61
4619BF1	B73	534311R1	AX59	569663R1	C164	607666R1	B81	660000R1	C106
462133R1	C86	534861R1	AX28	569692R1	C86	607898R1	C86	66068R1	D112
464351R1	MXV4-300	540509R1	C87	569845R1	D130	608890R1	B171	66213R1	C54
464362R1	A80	540609R1	C87	57034C1	C76(3)	608892R1	B71	662896R1	B111
467412R1	C162	542177R1	B124	570389R1	B177	609720R1	C143	662897R1	B43
469095R1	C90	543394R2	D94	571434R1	D137	610402R1	B195	662899R2	C75
469615R1	B60	544624R1	2L355	574615R1	A51	610406R1	C72	662900R1	B105
472669R1	C98	545540R1	C72	576835R1	AX50	610410R1	B87	662901R1	B55
473462R4	A79	548026R1	C81	57842C1	A32	610411R1	B90	663006R1,R2	C69
473468R2	MXV4-720	54857DB	A275	579897R1	B151	610428R1	D160	663480R1	C69
473528R1	C92	549107R1	A37	579941R1	B62	610462R1	A34	665030R11	C99
474054R1	B162	549108R1	MXV4-380	579964R1	B60	610520R1	B68	665299R1	B91
474081R1	B144	549609R1	MXV4-500	580026R1	B127	610521C1	B71	665398R1	D105
474099R1	B67	549714R1	3V375	581832R1	B88	610521R91	B71	665399R1	D98
474512R1	C162	549821R1	A29	582308R1	B186	610531R1	B152	665970R1	D88
474522R1	C173	549822R1	MXV4-680	582450R1	B125	610534R1	B85	666390R1	C109
474568R1	B158	550950R1	C114	582557R1	D162	61083C1	MXV4-320	666452R1	D120
474569R1	C128	551911R1	B116	583648R2	D93	61084C1	MXV4-590	666453R1	D114
474768R1	B38	552244R1	B101	58532C1	B79	610986R1	B83	667068R1	D112
474768R1	B38	552244R1	B101	585457C1	D85	611093R1	B105	667114R1	D107
474768R1	B38	552747R2	C96	58663C1	A69	611232R1	C105	668057R1	D111
475595R1	A24	553079R1	B114	58764C1	A34	611608R1	B271	668287R1	C78
475694R1	A45	553139R1	B95	58765C1	A28	611930R1	B62	668287R2	C83
475725R1	3VX800	553406R1	B75	588894R1	B57	611932R2	C75	668288R1	C72
475739R1	B35	553456R2	B48	589145R1	D108	612046R1	B190	668307R2	C81
475834R1	A52	553603R1	B105	589622R1	B215	612460R1	B109	668477R1	D99
475972R1	B55	554454R1,2	B90	589623R1	B206	612487R1	A46	668496R1	D109
476198R91	3VX800(2)	554485R1	BB155	589643R1	B49	61284D	A30	668902R1	B77
477179R1	B120	554653R2	B137	59003C1	A42	613449R1	A45	668929R1	B62



**WARNING:** These products can expose you to chemicals including carbon black which is known in the state of California to cause cancer, birth defects or other reproductive harm. For more information visit [www.P65WARNINGS.ca.gov](http://www.P65WARNINGS.ca.gov)

CROSS-REFERENCE - AG EQUIPMENT

**AG EQUIPMENT & PUMP BELTING PART NUMBERS**

**NOTE:** FHP Belt may be upgraded to the MXV Belt, however the FHP Belt SHOULD NOT be substituted for the MXV Belt

**Alphabetical sequence by manufacturer**

OEM #	Belt No.	OEM #	Belt No.	OEM #	Belt No.	OEM #	Belt No.	OEM #	Belt No.
<b>CASE - I H</b>		866725R2	B81	F6450	C148	1K583	C128(3)	6L6551	B84(3)
669105R1	B158	8704HT1	B192	F6452	C190	1K612	C136(4)	6L8358	5VX1000
669257R1	C60	8705HT1	B195	F6734	C158	1K621	C173(7)	6L8359	5VX1000
669456R1	C81	874097C1	SPA1000	F6833	B180	1K7937	C128(3)	6L9492	CX51
670143R1	D118	882668C1	A60	F7865	C207	1K7938	C173(7)	6N4544	CX81
670144R1	D112	8K15666	B236	F8047	B51	1K7939	C173(6)	6N4545	CX81
670278R1	D97	935016R2	A65	F8398	C195	1K9528	C173	6N4548	BX71
670282R1	D107	935573R1	A78	F8469	C88	1K9531	C128	6N4549	BX78
670761R1	B84	935721R1	B105	F8492	B230	1K9553	C128	6N4550	BX78
671465R3	A46	936156R1	C228	F8549	C83	1N9382	5VX850(5)	6N5337	BX77(3)
671894R1	B70	936190R2	C77	F8819	C212	1N9383	5VX850	6N5760	B89
672177R1	C77	936191R1	C188	F9072	C185	1P202	BX61(2)	6N5761	B89(5)
672178R1	C80	936321R1	A56	F9442	C210	1P7837	BX70	6N6550	BX71
672184R1	C86	936620R11	B68(2)	F9468	C88	1S1127	BX55(2)	6N6651	BX71(3)
672627R1	C93	937806R1	B161	F9587	C173	1S1207	B87(2)	6N6653	BX60(4)
672974R2	D85	937928R1	CC157	F9640	A69	1W0422	BX75(4)	6N6654	BX67
673685R1	C94	937931R1	D173	F9659	C158	2L291	CX68	6N6655	BX67(3)
673970R1	B110	937932R1	D109	F9679	B210	2N8612	BX51	6N6656	BX60(3)
674620R1	C91	950477R1	B120	F9868	D147	2P1137	BX83(2)	6N6657	BX60
674965R1	C101	950478R1	B53	F9935	D147	2P1138	BX83(2)	6N7053	BX75(3)
675905R1	C101	9704HT	B81	FH055079	B68	2P1272	CX60	7+W52229	BX96(6)
676622R1	3V375	9894HT	B81	FH055293	B144	2P1300	CX60	7A1730	C173(7)
676626R1	3V315	A30249	C50(2)	FH055343	B158	2P1388	CX60(2)	7A7882	5VX950(6)
676644R1	AX29	C18360	A130	FH055442	B195	2P2356	BX71	7B9545	B65
676645R1	3V425	C18910	A66	FH055574	C96	2P2357	BX71(2)	7C2500	BX77(3)
726276R1	B53	F11139	C77	FH055616	C144	2R7443	BX51	7F6639	B84
726278R1	B45	F12180	B173	FH056085	B146	2S4792	BX79(3)	7L7882	5VX950(6)
726285R1	B55	F12280	D144	FH056119	B173	2S5279	BX79	7L9468	B72
73691C1	3L345	F12765	C188	FH056390	BB158	2S8268	BX78(3)	7L9469	B72
73692C1	A32	F13511	C214	FH056812	CC158(2)	2S9911	BX78	7M4691	BX52(2)
73808C1	3L310	F13540	C190	FH057307	B170	3B7142	CX75	7M4710	CX81(2)
73810C1	3L360	F13541	C220	FH057513	CC154	3H9859	C97	7M4719	CX68
754CS	B125	F13800	D147	G3308	C128	3K3433	BX54(2)	7M4720	C97
769482R1	SPA982	F14771	B41	I32298	B68	3K8821	BX54(2)	7M4721	CX75
7895HT	B143	F14847	D147	K5050S	B124	3L7011	C78	7M7373	BX79
790522R1	C75	F14857	D164	K8404S	B131	3L9489	C78	7N3117	BX100
793037R2	CC127	F16447	B120	KB16353P	B120	3R2120	BX90	7N3118	BX99(5)
793094R2	C63	F16710	B210	M32812	C48	3R3660	BX65	7N3120	BX103(5)
793398R2	C113	F16744	C79	M32813	C50	3R3661	BX65	7N3121	BX95
793417R1	C148	F16867	C125	M81094	C83	3R5603	5VX710	7N3122	BX95(5)
794484R1	C105	F16932	D128	MA42292	C57	3R5604	5VX710	7N4148	BX82(4)
80130C1	A62	F17082	B114	N1677	C85	3R9089	5VX750(4)	7S8349	B73
822738R1	A38	F17235	C136	N3342	C80	3R9090	5VX750(4)	7S8350	B73(2)
822811R1	C68	F17445	C96	N3400	C63	3R9346	BX67(2)	7S9809	BX77
823091C1	B280	F18303	B255	N4648	B40	3S9646	BX79(3)	7S9810	BX67(2)
824202C1	B144	F18661	B34	N5403	B192	3S9647	BX79	7W3222	B70(4)
824274C1	C140	F18677	B43	O1144B	D94	3V400	3VX400	7W8135	BX80(6)
824680C1	B150	F18971	C116	S0792C	C75	4N1745	BX79(3)	7W8137	BX78(6)
824810C1	B293	F19026	B51	S09098	B79	4N2531	BX59	8B3546	CX75
824810C1	B296	F19027	B116	S1002C	B98	4N2532	BX59(2)	8B5792	BX68
824880C1	B150	F19094	B152	S1154CC	CC112	4N2898	BX80	8B9947	BX81
824881C1	C156	F19157	B180	S1229	B120	4N4978	BX71	8L5136	BX52
825298C1	C116(2)	F19498	C96	S1242C	C120	4N6302	B73(3)	8L5137	BX52(3)
825881C1	C155	F19549	C149	S1402C	C136	4N8197	BX81	8M3646	BX54(2)
825941C1	B218	F19550	B158	S1469B	B144	4N8198	BX81(3)	8M391	CX68(2)
825942C1	B256	F19578	B150	S1609B	B158	4N8216	BX53	8M934	CX75
825943C1	B214	F19581	B51	S1609BB	BB158	4N8217	BX53(2)	8M959	CX75
826724R1	D120	F19939	C173	S1759B	B173	4N8219	B72	9B3214	B73
826726R1	B115	F20033	C136	S1829B	B180	4N8220	BX56	9H9990	B84
826730R1	A38	T11742	D128	T11742	C349	4N8277	BX70	9L4265	A76
826731R1	B101	F20061	B41	T16405	C390	4W5767	C71(2)	9L6725	B70(2)
826733R1	B60	F20135	C122	T30276	B57	4W8510	BX77(4)	9N1321	B57
826734R1	C144	F20712	D112	T32298	B68(2)	5H7371	CX81	9N1325	BX58(3)
826737R1	A44	F20721	C75	T37892	C78(2)	5L5016	C78(2)	9N1326	B57(3)
826740R1	C152	F20722	B97	T39995	A38(2)	5L5185	5VX560		
829356C1	B79	F22013	B40	V35052	3VX375(2)	5L7423	5VX800	<b>CENTRAL TEXAS IRRIGATION</b>	
829413C1	C112	F22398	C108	Y24766	B71	5L7426	5V950		
829626C1	A40	F22765	B58	Y24824	C69	5L7704	5VX630	CTIW2010256	B44
829920C1	A52	F22821	C140	<b>CATERPILLAR</b>		5R1185	BX79	CTIW2010258	B66
829921C1	A44	F22945	A41	287441	B61	5S1762	BX83	CTIW2010322	A71
830122C1	3V355	F37748	5VX800	387142	CX75	5S290	BX77		A78
830123C1	3V400	F41177	D120	619495	B49	5S9078	BX65(2)	<b>CLAAS</b>	
832017C1	C130	F51534	B105	742026	B112	5S9505	BX65		
832044C2	C152	F53212	B89	758719	B122	6B9737	C97	523931	A59
833726R2	C140	F59456	B122	854653	B131	6L1977	CX75	56961	A54
866725R1	B83	F59538	B131	1K2361	C173(6)	6L1987	C78(2)	60064	D297
		F6342	C61			6L3510	5VX560	60306	SPC3550



**WARNING:** These products can expose you to chemicals including carbon black which is known in the state of California to cause cancer, birth defects or other reproductive harm. For more information visit [www.P65WARNINGS.ca.gov](http://www.P65WARNINGS.ca.gov)

**AG EQUIPMENT & PUMP BELTING PART NUMBERS**

NOTE: FHP Belt may be upgraded to the MXV Belt, however the FHP Belt SHOULD NOT be substituted for the MXV Belt

**Alphabetical sequence by manufacturer**

OEM #	Belt No.	OEM #	Belt No.	OEM #	Belt No.	OEM #	Belt No.	OEM #	Belt No.
<b>CLAAS</b>		644267	B67	7834301	B64	903451	B48	117623	B54
603062	SPC3550	644447	B214	783476	SPA2432	9033800	3VX265	117626	B136
603603	SPC3550	644448	A77	783876	A97	19033650	A63	117627	B112
60949	SPC7450	644771	C156	785176	B162	19033820	3VX300	117631	C144
61214	C317	653059	D152	800309	B88	3471M	B68	117635	B157(2)
61252	C339	653062	D159	801222	B118	<b>CLEVELAND FARM</b>		117666	A68
61253	C336	653064	D169	802931	B124	100102	B120	117680	A26
613062	SPC3550	653450	SPB2000	8217342	A107	400101	B50	857706	A59
613531	C325	653933	B60	857243	C295	400123	B132	<b>DAVID MFG.</b>	
61360	C324	654013	C150	947916	B40	970060845	B136	1025	A90(2)
617011	C184	656028	B54	14438075	C75(2)	<b>COLT MAN.</b>		1027	A55
61872	C174	659025	A33	133528(0)	XPA1357	A70226	B59	DMC0488	A48
61878	C213	661244	A61	64401401	C70	A70227	A66	PT0491	B52
61902	C248	661245	A64	<b>CLAEYS</b>		A70296	B61	PT0492	B52
62043	C239	661345	SPA2932	230042	B38	A70304	A80	PT0500	A60
703101	B154	6613781	C251	230043	B55	A70525	B58	PT0502	A66
77276	A151	6611425	B136	230050	B155	C10509	A30	PT0512	A90
77400	B85	667242	B56	230053	C60	<b>COLTEC INDUSTRIES</b>		PT0514	BB120
133549	AX52	667454	C258(2)	230054	C66	128085235	3VX355(2)	PT0515	A96(2)
1335491	AX52	667456	XPA1270	230060	C117	128085237	3VX375(2)	PT0531	BX51
133641	XPA1715	667477	B161	230064	C188	128085242	3VX425(2)	PT0532	B50
145262	BX50	667551	C304	230073	C128	128085245	3VX450(2)	TO488	A48
145265	XPZ1250	6675611	A112	230074	C144	128085245	3VX450(2)	<b>DESERT IRRIGATION</b>	
2338431	B64	667673	XPA1215	L3070	C118	128085342	3VX425(3)	77196	AA96
3440141	C70	667683	C148	M733515	B55	128085345	3VX450(3)	<b>DEWEZE</b>	
501925	B110	667684	C86	MZ3506	C90	128085360	3VX600(3)	940002	A128
503939	B66	6677982	B101	MZ3511	C120	128085453	3VX530(4)	940012	3R/3VX500
503969	D132	667957	B107	MZ3514	B38	128085460	3VX600(4)	940020	3R/3VX315
505051	D157	667973	B120	MZ35160	A51	128085550	3VX500(5)	942005	3VX450
507020	B140	667974	B198	MZ351622	3L420	128085553	3VX530(5)	942014	A120
509435	C179	671013	C117	MZ354005	C144	128085556	3VX560(5)	942096	3R/3VX300
512087	XPA1570	6711031	C117	MZ354007	CC195	128770356	5VX560(3)	<b>DISTRIVELEZ</b>	
532011	B52	672353	C200	MZ354009	C126	128770375	5VX750(3)	32X4394	D167
560662	C144	672358	C111	MZ354195	B158	128770575	5VX750(5)	<b>DRESSER INDUSTRIES</b>	
573443	C93	673639	D156	MZ33515	B55	<b>CONTINENTAL BELTON</b>		11338	C51
602387	XPA1515	673690	C67	<b>CLARK EQUIPMENT</b>		KA251C162	C162	14589	B42
6023871	XPA1515	685693	SPA1307	6515271	2926V606	KA252C173	C173	14605	B120
603017	C224	687046	B108	6519206	B51	KA253C180	C180	14613	B162
3030173	C224	689175	B50	6558363	B53	<b>CONTREE</b>		18283	B55
603283	C112	703314	B93	<b>CLAY EQUIPMENT</b>		BAC-28-10	400J10	1278510	A60
603290	C159	703314	B93	3328	A26	BAC-28-10-150	320J10	017-1321-3	A41(2)
603337	C111	706087	B143	3330	A28	BAC-28-10-150	360J10	017-1390-8	A26
603341	B60	706829	D115	3334	A32	BAC-28-10-150	440J10	474569R1	C128
603378	B47	713506	B103	3337	A35	BAC-28-8	320J8	478261R91	B51(2)
609441	C205	713506	B103	3338	A36	<b>CROSS EQUIPMENT</b>		545540R1	C72
617001	D98	720695	SPC3750	3342	A40	HB155	B154	<b>DURA CORP.</b>	
617309	D128	721295	B57	3342	A40	<b>CUSTOM FARM</b>		61106	C128
618123	B87	721306	SPZ1812	3342	A40	5523	A75(3)	242029	C110
621903	SPA932	721307	SPZ1837	3342	A40	5526	A75(3)	20028093	B112
6219031	SPA932	722107	SPZ1900	3343	A39	96531	B150	20028103	B98
623427	B197	722107	SPZ1900	3343	A39	99050	B158	20031197	C81
6234271	B197	724141	C132	3343	A39	<b>D K MFG.</b>		<b>EDWARDS EQUIPMENT</b>	
624131	B39	724168	C97	3343	A39	661565	B75	11641	B38
629002	B51	724247	C245	3343	A39	661566	B112	11685	B128
6290021	B51	724248	C245	3343	A39	901559	B97	DC305	B112(2)
6290811	C157	724301	C107	3343	A39	901563	B136	<b>ELLIOT MFG.</b>	
6292141	B62	733311	C97	3343	A39	901565	B90	FSM2425	C101
629402	B191	742025	C107	3343	A39	901566	B133	<b>ENID FOUNDRY</b>	
629410	C63	742026	B112	3343	A39	901568	B130	4727	5VX1000(2)
629441	C201	746505	SPZ1700	3343	A39	902160	B92	4873	5VX1250(2)
629732	B210	746506	B116	3343	A39	IV580143	B146	<b>DANUSER</b>	
6297321	B210	746550	SPZ1700	3343	A39	<b>DAFFIN</b>		<b>EVERSMAN</b>	
6297321	B210	7501932	B55	3343	A39	11764	B124(2)	155013	B61
629764	A36	750288	B120	3343	A39	11765	B51(2)	535077	C173
629836	C153	750294	B72	3343	A39	11766	B46(2)	535313	A75
629908	XPA1060	750296	B41	3343	A39	<b>DANUSER</b>		<b>EVERSMAN</b>	
6299081	XPA1060	750624	B41	3343	A39	11764	B124(2)	155013	B61
630118	D143	750888	B120	3343	A39	11765	B51(2)	535077	C173
630144	D163	755070	B60	3343	A39	11766	B46(2)	535313	A75
630149	D162	756051	C85	3343	A39	<b>DANUSER</b>		<b>EVERSMAN</b>	
630169	D156	756052	B65	3343	A39	11764	B124(2)	155013	B61
633030	B53	756052	B65	3343	A39	11765	B51(2)	535077	C173
6330301	B53	757819	B61	3343	A39	11766	B46(2)	535313	A75
6340191	B78	758854	SPB22120(2)	3343	A39	<b>DANUSER</b>		<b>EVERSMAN</b>	
635494	B157	760419	C81	3343	A39	11764	B124(2)	155013	B61
6397322	B210	767057	B49	3343	A39	11765	B51(2)	535077	C173
644209	C127	7670571	B49	3343	A39	11766	B46(2)	535313	A75
		772657	C93	3343	A39	<b>DANUSER</b>		<b>EVERSMAN</b>	
		773313	B173	3343	A39	11764	B124(2)	155013	B61
		775698	B81	3343	A39	11765	B51(2)	535077	C173
		7832681	XPA1307	3343	A39	11766	B46(2)	535313	A75



**WARNING:** These products can expose you to chemicals including carbon black which is known in the state of California to cause cancer, birth defects or other reproductive harm. For more information visit [www.P65WARNINGS.ca.gov](http://www.P65WARNINGS.ca.gov)

**AG EQUIPMENT & PUMP BELTING PART NUMBERS**

**NOTE:** FHP Belt may be upgraded to the MXV Belt, however the FHP Belt SHOULD NOT be substituted for the MXV Belt

**Alphabetical sequence by manufacturer**

OEM #	Belt No.	OEM #	Belt No.	OEM #	Belt No.	OEM #	Belt No.	OEM #	Belt No.
<b>EXCEL INDUSTRIES</b>		1A1158	2R/3VX800(5)	32070	B136(4)	117119	B49	166479	B58
017-1415-3	AX112	1A1567	B92	32071	B136(5)	117120	B55	166808	B111
017-1452-6	A28	1A1569	B100	32072	B105(3)	117121	B57	167537	B162
017-1498-9	BX73	1A3091	2R/3VX800	32840	B105	121144	A53	168106	B158
017-1504-4	BX90	1A800122	B144	33552	C49	121764	C57	168141	C153
017-1507-7	BX82	1A80023	B180(2)	34170	B58(2)	121960	C70(2)	168371	B124
020-1007-2	AX46	1A981	3VX800	34270	C100(4)	121961	C70(2)	168524	B173
020-1008-0	AX55	1R1188	3VX800(10)	34271	C100(4)	124090	B71	168618	C105
020-1009-8	AX58	7624-4	3R/3VX750	34647	B100(3)	126570	B105(5)	168772	B68
020-1010-6	AX60	A180022	B144	35214	C72	126805	A33	168773	B68(3)
020-1011-4	AX64	A3031	2R/3VX800(4)	36682	B126(4)	126866	A42	168774	B142
020-1012-2	AX68	A70973	B50(2)	36683	B126(4)	127831	C90	168791	B45
020-1013-0	AX71	A7102-B	B92	37004	C51	127934	C73	168891	B117(6)
020-1013-0	AX71	A71034	2R/3VX800(4)	39184	C61(5)	129149	C164	168892	B117(6)
020-1014-8	AX75	A71035	3V800(12)	39601	C52	129696	C90	168894	B135(6)
020-1015-5	AX80	A71051	5VX600(2)	40624	C60	130224	A36	169122	B59
020-1016-3	BX66	A7105-2	B87(5)	40706	C104	131725	C99	169134	B51
020-1018-9	BX93	A71056	2R/5VX1060(3)	41071	C61(5)	132888	C274	169551	B76
020-1019-7	BX97	S444	B57	42001	B114(5)	132995	C65	169582	C150
020-1020-5	BX112	7765	C55	42002	B113(5)	133028	C83	170203	BB68
020-1021-3	BX136	8916	C131	42609	A38	133099	B45	170395	C102
020-1022-1	BX120(2)	<b>FARRAR MACHINE</b>			42615	B38	B112(2)	170878	B69
020-1023-9	BX68	B56	B56	43174	D80	133929	A41	170879	B49
020-1024-7	A64	C60	C60	43950	B128(2)	134034	B131(5)	171149	B115
020-1025-4	AX31	C68	C68	43951	B128(5)	136233	AX34	171680	B56
020-1026-2	AX33	<b>FIELD QUEEN</b>			45089	B80(5)	A44(4)	171681	B82
020-1027-0	AX35	7855117	B55(2)	46095	C90	137695	C107	171885	B62
020-1028-8	3R/3VX630	47641		46914	C85	137945	A49	171886	B61
020-1029-6	A52(2)	47642		47641	C79(4)	137950	C147	172198	B81
020-1030-4	3VX600	47791		47642	C79	139366	3L330	172930	B87
020-1036-1	B32	47808		47791	B96(5)	139642	B130(5)	174297	C115
020-1038-7	B34	47844	3R/3VX375	47808	3L230	139931	A44	174718	A33(2)
020-1039-5	BX63	47844		47844	C160	140022	C51(2)	178486	B112(6)
020-1042-9	BX51	48224		48224	B96(5)	140247	B83	179148	B112(4)
<b>FARMHAND</b>		94356	B64	48225	B80(5)	140872	B66	179878	C66(2)
4805	5VX1120	94367	C120	48390	BB112	141063	C78	179944	B115
15806	B68	<b>FOOD MACHINE</b>			49757	C95	141954	B68	179945
17380	C173	1032775	17660	54189	B68	142643	B57	179946	B133(6)
17939	B54	1036785	17440	54713	B120(5)	142889	B50	181068	C108
17940	B52	1107398	A46	54714	B120(5)	142967	B85	181450	A105
21173	B83	1107400	A51	56212	C78(2)	142976	B86	182315	C120(2)
21217	C173	1107403	A60	56213	C78(2)	144795	B116	182381	B96(2)
21618	17415	1107407	A68	56321	B112(5)	144796	B141	183406	C83
47272	5VX900	1108424	B51	56322	B112(2)	144797	B66	184212	B95(2)
76047	A39	1108425	B53	56929	BB105	144798	B66(3)	184213	B95(5)
76105	BX60(2)	1108428	B62	58417	C112	145114	B48	184243	A61(2)
76171	B54	1108434	B75	58418	C112(5)	146141	B53	186347	C100
76173	B83	1108446	B112	63106	C128	146619	C140	195093	B114(4)
76174	B90	1108639	B144	63685	SPB1425	146620	B49	198684	B71
76178	B133	1230340	B55	63804	C98	147094	A56(2)	213105	C65(4)
76191	C85	1278510	A60	64180	3L310	147849	C45	213783	A57
76192	C112	51050780	B140	64218	C78	148083	A51	213819	A72
76193	C144	81220070	A85	64234	C60	159837	B96	213890	A75
76194	C158	181220070	A85	64248	C120(2)	160036	B108	214252	C83
76195	C173	2327181K	A158	64249	C120	160037	B133	214778	3V375
76197	C210	59A1805	17670	64250	C103(2)	160038	B152	215249	C90
76199	C75	SM124	B124	64251	C60(2)	160039	B162	215619	A34
76241	3V950(2)	SMC51	C51	64685	A49	160041	B81	215620	A57
76581	3VX900/4	<b>FORD/NEW HOLLAND</b>			65489	B65	160044	B55	216501
77251	5VX1060/5	668	B144	66232	C124	162213	B81	217187	B130
77252	5VX850/5	1034	C112	66351	B79	162248	B76	217198	B96
760411	A42	1035	CC144	66352	B65	162353	B120	218690	A130
760415	A49	1036	B137	72440	4L190	162547	B136	219133	A41
761710	B117	1037	B165	75440	3L190	163041	B114(6)	219349	3V315
761712	B158	13406	C83	76289	C95	163152	C72	219435	A50
761718	B173	13414	B136	100047	A54(2)	163437	C150	219690	B124
761719	B120	13416	C83	103160	915L16	163640	B111(2)	220377	C53
761720	B144	13820	B136	103350	A55	164437	B50	221458	B133(2)
761721	B180	15092	B79	103724	A55	164556	BB96	221636	C81
761722	B76(2)	16968	B93	103725	A55(2)	164706	B71(2)	224354	A28
761910	C90	17811	B57	105215	A60(2)	164952	C111	224571	A64
761913	C128	17811	B57	105763	B71(4)	165073	B55	225915	C79
761914	C180	21960	C68	106236	B74	165276	B128	226487	B106
761915	C195	22636	C81	113035	B178	165327	B71(2)	226488	B106(4)
1024371	C103(2)	25618	C68	113036	B225	165419	C81	227247	C78
1A1023	B105(2)	25665	A37	113037	B240	165421	B60	228366	A27
1A10372	3V800(12)	26977	A30	113039	B300	166203	B67	229163	B67(2)
		29431	D110	113040	B349	166345	A46	229543	B144

**AG EQUIPMENT & PUMP BELTING PART NUMBERS**

NOTE: FHP Belt may be upgraded to the MXV Belt, however the FHP Belt SHOULD NOT be substituted for the MXV Belt

**Alphabetical sequence by manufacturer**

OEM #	Belt No.	OEM #	Belt No.	OEM #	Belt No.	OEM #	Belt No.	OEM #	Belt No.
<b>FORD/NEW HOLLAND</b>		255603	3V400(2)	422731	C126	642920	5V1600P/4	247428A1	C103
		259325	2R/3VX450P	427455	SPA1732	643339	B128(2)	328826(A)	A76
230037	SPA1082	259347	3V425	427456	B83	643353	B144(2)	<b>FORMALLO</b>	
230038	SPA1060	259348	3V475	431784	SPB2840	643574	B43(3)		
230039	SPA1307	259477	B65	432642	SPA1632	644733	B101(3)		
230041	B38	263765	B99(2)	433639	B60	649035	5V1600/6		
230042	B39	263766	B99(2)	433746	B180	649108	B103(3)	<b>FOSTER</b>	
230043	B55	265402	A54	434046	C110	680345	A88(2)	10850	A85
230044	B70	266319	B80(5)	437033	C77	689933	A46(2)	20660	B66(2)
230045	B75	266322	B80	439495	A138	691507	A77(2)	20710	B71
230046	B93	269973	B97	439496	A99	696719	A33	21200	B120
230048	B115	271471	C259	447041	C87	697484	C120(2)	21640	B166
230049	B153	273037	5V500	448794	C156	699351	C77(2)	30900	C90
230050	B158	274224	SPB2500(4)	449380	SPZ1625	703274	A46(2)	32700	C270
230051	C47	283105	C114	513220	3VX900(2)	703747	C92	33000	C300
230052	C49	283659	B101(3)	516712	3V425	705807	B90(2)	33150	C315
230053	C60	284062	C57	516713	3V375	705808	B90	33300	C330
230054	C65	284063	C90	516776	B128	708178	B102(3)	33450	C345
230056	C77	285236	B97(2)	523946	B140	708712	A52(2)	34200	C420
230057	C89	287499	A103	525351	3V355	709414	B97	B51	B51(2)
230059	C108	302793	C136	529944	B144	709997	B80(2)	B58	B58(2)
230060	C118	309364	C74	570221	C88	709998	B80(2)	B64	B64(2)
230061	C136	320059	C109	571895	A91(3)	710714	B80	B88	B88
230062	C159	320883	BB103	571924	A91(3)	710754	C51	C112	C112
230063	C180	321528	C83	571927	A36(2)	713281	B109	<b>FOX BRADY (KOEHRING)</b>	
230064	C187	321582	C130	571928	A36	716254	BB45	1019	C78
230065	C220	322686	C143	573957	A54	716258	B62	25012	C79(2)
230066	C255	323037	B162	576712	5VX500(2)	716413	C118	25084	B51
230068	C300	323318	C101	576772	B67(2)	716414	C118(3)	25087	A56(2)
230069	C328	323413	C75	576773	B67(2)	716415	C92	25151	C73(2)
230070	C347	323661	C72	576774	A45(2)	716416	C92(3)	25168	C81(2)
230071	C417	323904	CC164	576776	A52	717075	C113	51600011	BX58
230073	C128	324632	C105	577900	C73	719923	5V800(2)	51600012	AX59(4)
230074	C144	326298	C63	578073	A70	740323	C187	51600019	C83
230108	B114	327024	SPZ1287	578206	B167	753053	C131	51610015	A57
230127	SPA1332	327041	SPZ1060	578897	C51	781479	C78	51610016	A44
230128	B205	327062	SPA1180	579363	B80(3)	786310	B105(4)	51612003	B48(3)
230131	SPA1060	328821	MXV4-830	579364	C60(2)	788803	5V1600P/4	51612005	B58
230143	B195	330204	B67	592789	A55	791479	C78	51612020	B64
230151	B51	330715	C140	593325	B162	797978	5V1600P/4	51612025	B32
230154	B124	331019	B200	595717	B40	797979	5V1700/6	51612026	B68
230156	B135	333255	C170	604805	C112(2)	799532	C75	51614009	C59
230164	C96	333347	CC138	605529	B144	835042	C120(3)	51614010	C66
230168	C158	333958	C133	605578	C224	849887	A56(2)	51616000	D101
230180	B112	335258	B55(2)	605580	C255	849888	A56	51616002	D92
230267	C282	336386	SPZ1337	605652	C103(2)	849889	A60(2)	51616006	D151(2)
231230	B188	336426	SPZ1337	605654	C60(2)	849890	A60	51616009	C115
234591	3VX450(2)	336610	C141	605656	C162	852123	C76	5M4B2A	B83
234658	3VX355	337415	C98	605666	C283	852186	C78	5M4B2B	B91
235084	3L280	338921	C154	605988	C120(2)	913151	B77	B4B1	B85
238380	B105(2)	350245	B140	610678	A48	914040	C158	B4B2	B49
238895	A29(2)	350312	C79	610767	AX64	923019	A119	B4B3	B51
239103	B57(2)	353584	C145	612305	A66	1001274	A63(2)	B4B5	B73
239104	B56(2)	354338	A33	613568	A49(3)	4595717	B40	B4B5A	B71
239140	B57(2)	356913	C64	614040	C158	7501214	C53	B4B5B	B75
240831	C136	362141	B235	615790	A70	7855729	MXV4-800	B4B5HM	B73
240859	B65	362500	B142	618040	B225	9501182	SPA1457	B4B6	B60
242028	C128	375977	D130	619748	C113	9506748	SPA850	C4B1A	C124
242029	C110	377164	B190	620944	5V710(2)	9508557	SPA1432	F4B4A	D140
242307	B61(3)	378672	CC158	621104	C73	9512971	C65	F4B3	D128
242464	A97	378989	B67	621367	C116(2)	9513984	C100	F4B4	D101
242691	B105(3)	379193	B110	621638	C115(2)	9600753	BB95	SPF4B10	A55
242999	C122	381143	B110	621824	5V1600P/4	9601395	C112	SPF4B12	B58
243210	B87	381489	SPA1400	624650	B75(2)	9601699	BX89(3)	SPF4B2A	5VX1400
244025	B62	386155	A110	625449	C73(2)	9609607	B59	WB4B1	A54
244675	B104(4)	387469	SPZ1147	625853	C73	9622032	C106	<b>FREEMAN &amp; SONS</b>	
244936	A29	387931	C128	626654	A53(2)	9802891	A63(2)	F0007535	CX105
246727	B186	389245	B75	626655	A57(2)	9804665	A63	F7000	D164
246771	A68	393519	SPA1607	627561	B75(2)	9818115	A28	<b>FRICK</b>	
246773	C73	394426	B154	632679	5V800/4	59051790	C173	W19054	C124
246980	D162	395955	C65	632679	5V800/3	86503087	D188	W19055	B162
247782	C108	396750	C75	632890	5V800	86514163	5V1730/6		
248133	A38	399058	SPA1767	633512	B101	86514529	B101		
248332	B65(2)	410896	C73	634564	B92	86516668	C52		
248452	B94(2)	421173	SPA1282	635042	C120(3)	86517679	MXV5-900		
253314	3VX250	422441	A106	638337	5V1600/5	86517915	C110		
				640622	B70(2)	137014960	B66		



**WARNING:** These products can expose you to chemicals including carbon black which is known in the state of California to cause cancer, birth defects or other reproductive harm. For more information visit [www.P65WARNINGS.ca.gov](http://www.P65WARNINGS.ca.gov)

**AG EQUIPMENT & PUMP BELTING PART NUMBERS**

**NOTE:** FHP Belt may be upgraded to the MXV Belt, however the FHP Belt SHOULD NOT be substituted for the MXV Belt

**Alphabetical sequence by manufacturer**

OEM #	Belt No.	OEM #	Belt No.	OEM #	Belt No.	OEM #	Belt No.	OEM #	Belt No.
<b>FRIGGSTAD MFG.</b>		3E1340	A81	D22270	B128(2)	PT311	A120	W79144N	B153
1261002	A46	3E134A	A96	D2261	C240	<b>GRAVES</b>		<b>HART CARTER</b>	
<b>G.T. SALES &amp; MFG.</b>		5.00E+77	B53	D22620	C195	S1037	B180	9810190	D98
XD22620	C195	5E750	B53	D52270	B144	<b>GREEN ISLE</b>		<b>HAYBUSTER</b>	
XD52620	C255	5H75	A54	D52271	B148	HM1058	B55	1600052	BB107
<b>GEHL CO. (OWATONNA)</b>		6H125	B51	D52620	C255	HM1058	B62	<b>HCC CORP.</b>	
5875	A54	6H1250	B51	DRIVE	B195	<b>GRIDER</b>		239169	C120
40047	B53	7H120	B42	GT2066B	B97	1227	MXV4-420	<b>HEATH</b>	
40087	B93(8)	7H1200	B42	GT2067	B225	2427	BB75	80010	C96
40210	B71	9H184A	B100	GT2087	B195	<b>G.H. GRIMM</b>		80011	C144
40875	B72(8)	PH184B	B109	GT4216125	B85	GT167D	D195	80036	B255
42781	B98(6)	9H2420	B42	GT4216164	B158	GT168CC	C147	825003	CC240
47622	B66	9H2422B	B46	GT4216563	B93	GT45	C75	<b>HENKE MACHINE</b>	
47623	B68	9H242A	B49	GT4218123	B90	<b>GROVE MFG.</b>		BB60	BB60
48183	3V670(2)	9H242B	B79	GT42510051	B55	14261	B80	<b>HENRY INDUSTRIES</b>	
52130	A65	9H325	1930V425	GT4256045	B46	<b>HABAN MFG.</b>		H60085	B85
52132	A63	B11241	A26	GT4258045	B48	5191	B52	H60162	C162
52384	A58	B66	C14075	GT4266015GT	B58	11361	MXV4-760	H60180	C180
53673	C66	C14075A	3VX670(2)	GT5267	B105	12611	B34	<b>HESSTON</b>	
55297	C153	C14105	3V710(5)	GT5286	B112	15562	BX112	7780	C255
62127	3VX315	H6060	C120(2)	GT52860	B112	S369	B40	55004	A46
64547	3VX400	H6060A	D120	GTD52282	B108	S370	B52	55046	B38
67516	C54	H6060B	D128	GTD52552	B105	S371	B54	55061	B55
67713	3R/3VX425	H6060C	D144	K22620	C180	S429	B48	55087	BB68
74622	B66	H6060D	D158	K52701	B75	S449	B46	55103	B69(3)
77972	B59(2)	H6060E	C128	K59321	C55	S450	B78	55111	B71
205467	C112	H6060G	C145	<b>GLISSON</b>		<b>HABCO</b>		55129	B78
304023	A45	H6060H	C140(4)	NYTROBCA	A62	DR103	B103	55137	B79
304211	B81	H6060J	C152(4)	NYTROBCT	A60	DR124	DR124	55145	B82
304215	A29	H6060K	C136	NYTROBNI	A38	<b>HAAH INC.</b>		55152	B83
304303	C144	H7600	C94	NYTROBNI	A38	26863	A40	55160	B87
304304	C162	H7600A	C78	NYTROBNI	A31	27030	A38	55178	B105
600264	3R/3V630	H7600B	C91	NYTROBNI	A31	28440	3VX425	55194	BB112
2010240	C59	H7600D	B73(2)	NYTROBNS	A35	94779	3VX530	55210	B120
2010242	A38	H7600E	B93	NYTROBPI	A98	308280	3VX280	55224	B133
2010243	B126	H7600E	C70(2)	NYTROBPI	A98	2C6658	B35	55236	B128
2010244	B140	H7600F	C136	NYTROBPI	A98	2F5582	A75	55244	B133
2010281	B195	H7600G	C139	NYTROBPI	A98	4C8191	A62	55269	B136
2010503	B93	H7600H	C94	NYTROBUA	A42	<b>HAMACHECK</b>		55277	B144(2)
2010519	B136	H7600I	C78	NYTROBUA	A42	90901	B105	55297	C153
2011400	C78	H7600J	C136	NYTROBUA	A42	90902	5V1600	55301	BB144
2012079	3V800	H7600K	C139	NYTROBUA	A42	90918	3VX630	55319	B148
2012080	3VX800	H7600L	C91	NYTROBUA	A42	90920	5VX1000	55335	B158
2016068	B55	H7600M	C78	NYTROBUA	A42	90954	BB120	55350	BB158
2017025	3R/3V670	H7600N	C145	NYTROBUA	A42	90956	B46	55368	B162
2017641	C68	H7600O	C145	NYTROBUN	A43	<b>HAMMERSMITH</b>		55400	B169
2019500	C162	H7600P	C136	NYTRODCA	B62	H158	C158	55418	B173
2021649	C128	H7600Q	C139	NYTRODCI	B68	<b>R.A. HANSON</b>		55426	B180
2028263	B105	H7600R	C94	NYTRODCI	B68	HAN1220	D122(2)	55434	B180
2029726	A51	H7600S	C78	NYTRODCI	B68	<b>HARNISCHFEGER</b>		55442	MXV4-580
2030165	B67	H7600T	C94	NYTRODCI	B68	7Z292D13	B46(2)	55467	B218
2031847	3V600/4	H7600U	C78	NYTRODCI	B68	<b>HARRIS HARVESTER</b>		55475	B205
2032170	3VX560/6	H7600V	C78	NYTRODCI	B68	75392	B65	55541	C53
2032173	C144	H7600W	C78	NYTRODCI	B68	75650	CC195	55558	C75
2032177	B35	H7600X	C78	NYTRODCI	B68	75653	C128	55566	CC81
2032178	B53	H7600Y	C78	NYTRODCI	B68	76622	C132	55574	C96
2032182	C144	H7600Z	C78	NYTRODCI	B68	76623	B57	55582	CC112
2032183	A40	H7600Z	C78	NYTRODCI	B68	78057	B90	55590	C120
2032193	B300	H7600Z	C78	NYTRODCI	B68	79648	B144	55608	C136
2032201	A40	H7600Z	C78	NYTRODCI	B68	79718	B195	55616	C144
2032202	B120	H7600Z	C78	NYTRODCI	B68	82875	B210	55624	C146
2032208	C105	H7600Z	C78	NYTRODCI	B68	7694998	BB128	55632	C149
2032211	A35	H7600Z	C78	NYTRODCI	B68	W76624N	C162(2)	55640	C153
2032215	C90	H7600Z	C78	NYTRODCI	B68	W7806N	B85	55657	C158
7540348	A51	H7600Z	C78	NYTRODCI	B68	W79109N	B42	55665	C162
13 F 8	C96	H7600Z	C78	NYTRODCI	B68	<b>GOOSSEN INDUSTRIES</b>		55673	C162
13H130	B83(6)	H7600Z	C78	NYTRODCI	B68	GB223	3R/3VX315	55681	C175
13H13A	3V900(8)	H7600Z	C78	NYTRODCI	B68	PB123	3VX450	55699	C173
16E2000	B60	H7600Z	C78	NYTRODCI	B68			55707	C177
17H2570	3VX500	H7600Z	C78	NYTRODCI	B68			55715	C180
17H257A	A90	H7600Z	C78	NYTRODCI	B68				
17H257C	A85	H7600Z	C78	NYTRODCI	B68				
17H366	B71	H7600Z	C78	NYTRODCI	B68				
17H3660	B71	H7600Z	C78	NYTRODCI	B68				



**WARNING:** These products can expose you to chemicals including carbon black which is known in the state of California to cause cancer, birth defects or other reproductive harm. For more information visit [www.P65WARNINGS.ca.gov](http://www.P65WARNINGS.ca.gov)

**AG EQUIPMENT & PUMP BELTING PART NUMBERS**

NOTE: FHP Belt may be upgraded to the MXV Belt, however the FHP Belt SHOULD NOT be substituted for the MXV Belt

**Alphabetical sequence by manufacturer**

OEM #	Belt No.	OEM #	Belt No.	OEM #	Belt No.	OEM #	Belt No.	OEM #	Belt No.
<b>HESSTON</b>		57513	CC154	856294	C98	700705773	B57(2)	B4B5HM	B73
55723	C180	57554	C144	856310	C116	700709333	C180	B4B6	B60
55731	C197	57562	B94(2)	856369	C177	700709625	B76	C4B1A	C124
55749	C195	57596	C78	856385	C101	700710498	B79	F4B1A	D140
55764	C204	57604	C46	856401	C105	700711239	B173	F4B3	D128
55772	C210	57661	B72	856435	BB300	700714140	B131(2)	F4B4A	D101
55780	C225	57695	C150	856476	C70	703006230	B79(3)	<b>HOB TOOL</b>	
55790	C225	57703	C87	856492	B52	703013560	C83(2)	113039	B300
55798	C240	57711	C113	856500	C124	703013835	C83(3)	113040	B350
55804	C86	57749	C345	856542	B44	703062165	B71	<b>HOBBS ENGINEERING</b>	
55806	C255	57752	B75(2)	856559	C90	10971FA	B42	4184	BB128
55822	C270	57786	C131	856625	C190	1BB58	BB158	A105	A105
55830	C313	57794	C173	856633	C118	56325A	C75	<b>HUTCHINSON DIVISION</b>	
55848	C320	57810	C140	856641	C98(3)	855718A	5VX800	30150	A50
55855	C330	57836	B69	856732	B74	B195	B195(2)	32046	B46
55863	C345	57844	C81	856757	A95	B57	B57	32048	B48
55871	C360	57851	C158	856831	C120	C120	C120	32050	B50
55889	C390	57893	C107	856849	A46	HS1000C	C96	32057	B57
56028	B57	65218	B69	856872	B60(2)	S0409B	B38	32060	B60
56036	B77	69704	B81(2)	857193	B120	S0522C	C51	32071	B71
56044	B83	117638	A25	857219	C128	S0539CS	C51	32081	B81
56085	B146	261149	C75(2)	857243	C295	S0792C	C75	32088	B88
56127	B185	261461	C72(2)	857250	3VX375	S0860B	B83	320100	B100
56184	C78	262600	CC158(2)	857276	3VX800(2)	S0879B	B85	320103	B103
56192	B53	264069	5VX850(2)	857287	C375	S0900B	B87	320120	B120
56226	C81	272633	C83(3)	857326	5VX850	S0901FA	B42	5115646SA	B83
56234	5V2240	285320	A55(2)	857359	B92	S1162CC	CC112	6BB0	BB60
56242	B97	316620	B69	857367	5V1000	S1229BS	B120	B105	B105
56259	C136	324616	B63(3)	857375	B39	S1360B	B158	B134	B134
56325	C75	335687	B72(2)	857383	B35	S1469B	B144	B210	B210
56333	CC112	413070	BX55(2)	857417	MXV5-108	S1509B	B144	B42	B42
56408	A46	486274	B94(2)	857482	C-112	S1522C	C149	B52	B52
56424	B83	566068	C144	857516	C112	S1622C	C158	B54	B54
56465	B180	785513	A52	857581	A50	S1648C	C160	B62	B62
56549	C60	785521	B61	857664	B81	S1703B	B173	B64	B64
56564	C162	828004	A51(2)	857672	B83	S1959B	B195	B66	B66
56580	C162	855007	C149	857714	B140	S1992C	C195	B71	B71
56606	C144	855031	C73	857763	A33	S2080B	B221	B75	B75
56630	5V2360	855049	C131	857805	B72	S2210B	B221	B79	B79
56648	C173	855056	C76	857862	C90	<b>HEVKO</b>		C103	C103
56655	C162	855064	C65	857870	B75(2)	9000034	C54	<b>HYDRA MAC</b>	
56663	C285	855072	D285	857920	C149	<b>HINIKER (FOX BRADY) (KOEHRING)</b>		2000032	BX69(2)
56671	C228	855080	C188	857938	B44	1019	C78	<b>IMPERIAL STEEL</b>	
56681	C285	855106	C98	857946	B46	25012	C79(2)	PL201	B270(2)
56705	B168	855239	B1750	857979	A68	25084	B51	PL201B158	B158(2)
56713	B192	855247	B41	857999	C100	25097	A56(2)	PL201B195	B195(2)
56770	B81	855254	C57	4809680	BX55(2)	25151	C73(2)	<b>INDUSTRIAL ALBAJAR</b>	
56788	C229	855320	B43	6117998	BB85(3)	51600012	AX59(4)	17X2880	BB111
56796	C360	855346	C55	7855026	A29	51600019	C83	<b>INGALLS MFG.</b>	
56798	C225	855379	BB85	7855034	C85	51610015	A57	A68	A68
56804	C69	855395	A58	7855208	A50(2)	51610016	A44	B124	B124
56812	CC158(2)	855403	C109	7855216	A57	51612003	B48	B68	B68
56833	B124	855409	C131	7855240	AX62(2)	51612005	B58(3)	B70	B70
56853	B90	855577	C158	7855257	B84	51612020	B64	B81	B81
56895	C177	855601	C156	7855265	BB108	51612025	B32	<b>INNES</b>	
56911	C90(2)	855619	A26	7855315	B109	51612026	B68	211621	BB128
56945	CC96	855627	B46	7855331	C107	51614009	C59	211622	BB105
56978	C215	855643	CC224	7855356	B59(2)	51614010	C66	2052748	C70
56986	C128	855650	B73	7855380	B140	51616000	D101	2052772	C73
56994	C72	855726	C113	7855489	B61	51616002	D92	2052775	C73
57026	C60	855767	C183	7855513	A53	51616006	D140	2052790	C75
57034	B60	855791	C188	7855521	MXV5-640	51616009	D151	2052820	C78
57141	C83	855833	B42(2)	7855521	A100	700001223	C115	2052840	C81
57158	BB105	855866	C85	7855539	B60	5M4B2A	B83	2052880	C85
57166	C63	855874	B46	7855547	B60	5M4B2B	B91	2052980	C94
57174	C80	855916	A96	7855562	3V475	B4B1	B85	2500445	B42
57216	B72	855932	B72	7855604	C98	B4B2	B49		
57273	A55	856021	B58	7855646	C141	B4B3	B51		
57307	B170	856039	A89	7855679	5VX900	B4B5	B73		
57323	C255	856054	A106	7855687	B92	B4B5A	B71		
57349	C330	856088	C144	7855729	MXV4-800	B4B5B	B75		
57364	B98	856120	B54	7855745	C110				
57398	B109	856138	B65	7855752	B33				
57448	C77	856146	C99	7855935	A35				
57455	C59	856161	B107	70070578	A56				
57471	C103	856187	C154	70509860	B58				
57497	C188	856195	B50	78508363	B146				
				700704407	B49(2)				
				700705430	B148				



**WARNING:** These products can expose you to chemicals including carbon black which is known in the state of California to cause cancer, birth defects or other reproductive harm. For more information visit [www.P65WARNINGS.ca.gov](http://www.P65WARNINGS.ca.gov)

CROSS-REFERENCE - AG EQUIPMENT

**AG EQUIPMENT & PUMP BELTING PART NUMBERS**

**NOTE:** FHP Belt may be upgraded to the MXV Belt, however the FHP Belt SHOULD NOT be substituted for the MXV Belt

**Alphabetical sequence by manufacturer**

OEM #	Belt No.	OEM #	Belt No.	OEM #	Belt No.	OEM #	Belt No.	OEM #	Belt No.
<b>INNES</b>		1108436	B81	AL1922N	C87	E17844	C73	H131169	C255
		1177759	3VX600	AM31159	MXV4-280	E20254	C67	H132808	B53
2500807	B78	1177792	A49	AM32172	MXV4-350	E30472	D82	H134437	XPA1457
2500890	B86	1240435	B68	AM32636	MXV4-360	E30481	D125	H135380	C184
2502748	C71	1240436	B55	AN103488	A92	E30724	C67	H135458	C313
2502772	C74	1245715	B51	AN115162	B78(2)	E31690	C54	H136881	C124
8085900	5VX900	1261356	B62(2)	AN150062	3V475(2)	E33446	C57	H136963	C120
20521000	C96	1266825	3VX600(2)	AN15112	B68(3)	E36784	C63	H137830	C313
20521020	C98	1268787	B51	AN15113	B81(2)	E37644	C126	H138761	C128
20521040	C101	<b>JOHN BLUE</b>		AN15234	5V1250(2)	E37905	C94	H138762	C131
20521075	C103	A2215	A33	AN190948	C77(2)	E38125	C87	H140160	D169
20521125	C108	<b>JOHN DEERE</b>		AN194750	B92	E38587	C163	H141166	C321
20521135	C110	22	A28	AN194751	B92	E39041	C107	H141167	C320
20521155	C112	2058	MXV4-300	AN194916	C93	E39166	C93	H146636	MXV4-400
20521190	C115	15202	A64	AN194917	C97	E39525	B62	H146637	MXV4-410
20521220	C117	44178	3L290	AN30712	C112(2)	E39526	C126	H151952	D164
20521395	C136	48444	BB140	AN30712N	C112	E39612	A112(2)	H160171	C322
25001025	B100	141167	C321	AN30713	C108(2)	E39661	C116	H20406	CC118
25001055	B103	A240077	D147	AN30719	C115	E39739	C54	H20407	C113
25021675	C164	A2745R	A32	AN30719	C110	E39792	A47	H21233	C203
25021990	C195	A862667	B44(2)	AN30720	C80	E40574	C112	H21666	B62
80501030	B100	AC12113	B114	AN30759	C81	E40625	C117	H21884	B162
80501080	B105	AC15149	C111(3)	AN30760	C106	E4304E	B78	H21925H	C124
80501150	B109	AC24118	A113(2)	AN30761	C106(2)	E43565	C152	H21929	B91
80501225	B120	AC24122	A112(2)	AN30761N	C103	E4373E	B57	H21929H	B92
80501305	B128	AC24128	A98(2)	AN30762	C108(2)	E4461E	B87	H22195H	C124
80501355	B133	AC27650	B108	AN30763	C103	E46113	C83	H22529H	B120
80501425	B141	AC28944	B80(2)	AN30908	C89	E46806	C60	H23178	B87
80501465	B144	AC31988	B108(2)	AN31374	C103(2)	E46844	C49	H23190	B85
80501575	B154	AC40984	C102	AN31375	C114	E46847	C106	H23373	C60
80501610	B158	AC91E	3VX670	AN32762N	C90(2)	E48062	C87	H23725	B37
80501645	B162	AE29066	C195(3)	AN33240	A36(2)	E48310	B80(3)	H23766	C70
80501755	B173	AE45931	C195(3)	AN33240N	A36	E50237	C104	H23770	C92
80501825	B180	AE48912	BB79(2)	AP24777	A44(2)	E50924	C195	H23771	C117
80501970	B195	AH112086	C69(2)	AP26684	A35(2)	E51284	B108(2)	H23817	C89
80502410	B240	AH120820	A57(2)	AP26684H	A35(2)	E51727	C57	H23927	D122
80502850	B285	AH120918	C75(2)	AR29285	A40	E51728	C54	H23928	D146
80901530	C148	AH127866	C90(2)	AR43648	A53	E52179	C59	H23950	C119
80911540	B151	AH131960	C73(2)	AR53099	B62(2)	E52638	C51	H24457	B36
80921610	B158	AH139436	C75	AR93009	B56	E52646	C98	H24472	B96
2500890A	B86	AH14174	B74(2)	AT11535	3V280	E53108	C119	H24473	B46
<b>JACOBS TOOL</b>		AH14175	B68(2)	AT28030	SPZ1212(2)	E53936	A67	H24650	C128
DW170019	B55(4)	AH14176	B60(2)	AT30181	B57	E54089	B108(2)	H25493	C55
DW170033	B63(3)	AH14177	B56(2)	AT51740	B55	E54541	A74	H25641	C156
DW170061	B49(3)	AH14178	B51(2)	AT59850	A60	E55171	C199(3)	H25642H	B97
DW17006320	B50(7)	AH14179	B64(2)	AW10254	C84	E55668	C90	H25647	C99
DW170071	3R/3VX425	AH15466	A39(2)	AX40190	AX35	E58483	C107	H25990	3V375
<b>JACOBSEN MFG.</b>		AH15610	A39(2)	AZ12856	C61(2)	E58548	C131	H26082	CC146
348644	BX80	AH16415	B62	AZ22534	B57	E60212	C100	H2620H	B112
<b>JAMES MFG.</b>		AH16415H	B62	AZ42064	C50	E60597	A56	H26858	B142
PC134	A40	AH17515	A33(2)	AZ51087	C50	E60598	A68	H26858H	B144
PC266	A68	AH19544	C90(2)	B13907	A52	E61326	B50	H26887	C72
PC380	A51	AH19544H	C90	B14482	3L280	E61749	A64	H27109	B60
PC441	A98	AH19550	D83(2)	B14826	B72	E63031	C108	H27351	B117
PU289	A47	AH20314	A37(2)	B14852	3L270	E63036	C92	H27387	C70
PU291	A33(2)	AH20314	C126	B17267B	A55	E63957	C175	H27433	C86
<b>JEBCO</b>		AH61301	B44(2)	B27635	A31	E69424	C66	H27568H	B64
3PT40	C75	AH62667	B46(2)	B28170	400J8	E69644	A58	H27955H	B51
3PT60	C77(4)	AH62729	B45(2)	C11078	C90	E69645	A70	H28671	CC116
<b>JET FLOW</b>		AH62769	C131(2)	C11088	B47	E70357	C138	H28682	C123
621	B105	AH63075	D1885	C11508	C141	E70675	C54	H28770	A39(2)
6109	B68	AH75079	C83(2)	C12831	3V500	E72331	C94	H29528H	B44
6132	A26	AH75634	D82(2)	C17334	B99	E78287	A40	H29955	B51
<b>JOHN BEAN</b>		AH75638	D82(2)	C3471E	C45	F13511	C214	H30735	D139
1107401	A53	AH76154	C78(3)	C457D	B75	FT427YW	A36	H31088	B58
1107402	A55	AH77644	B97(3)	C458D	B65	G6876E	C122	H31227H	B177
1107406	A66	AH79627	C169(3)	C493D	A46	GG02032178	B53	H31228	B201
1108422	B46	AH79671	D83(2)	CA20514	SPA1107	H101352	A64	H31267	B146
1108426	B55	AH80500	B89(3)	CA20518	B44	H101436	C132	H31267H	B144
1108427	B60	AH80503	B102	CA22534	B57	H101469	C73	H31289	B153
1108429	B64	AH80505	B97(3)	CC18089	C61	H103344	C274	H31289H	B152
1108430	B65	AH87197	B62(3)	E10801	C88	H110300	C150	H31328	C52
1108432	B68	AH89436	C83(3)	E11623	C89	H111519	D158	H31329	BB68
		AH96300	C62(2)	E11837	C80	H112421	B133	H31330	A42
		AH98052	C83(2)	E12574	C66	H118730	C128	H32099	C198
		AL7456N	C83(2)	E14150	C64	H125380	C184	H32118	C144
		AL1549N	C85	E14507	C55	H125381	C171	H32801	C44
		AL1620N	C91	E16774	C85	H128010	C188	H32802	C58
		AL1660N	C93	E17465	C105	H128234	B217	H33142H	D85



**WARNING:** These products can expose you to chemicals including carbon black which is known in the state of California to cause cancer, birth defects or other reproductive harm. For more information visit [www.P65WARNINGS.ca.gov](http://www.P65WARNINGS.ca.gov)

**AG EQUIPMENT & PUMP BELTING PART NUMBERS**

NOTE: FHP Belt may be upgraded to the MXV Belt, however the FHP Belt SHOULD NOT be substituted for the MXV Belt

**Alphabetical sequence by manufacturer**

OEM #	Belt No.	OEM #	Belt No.	OEM #	Belt No.	OEM #	Belt No.	OEM #	Belt No.
<b>JOHN DEERE</b>									
		L1048C	B85	M47771	B112	N135786X	B50(3)	P40280	C47
		L1051C	A60(2)	M48444	BB140	N14014(N)	A44	P40281(H)	B55
H33314H	D105(2)	L1111C	B51	M48520	MXV4-250	N150166	3V475(2)	P40965(H)	B42
H33473	C152	L1123C	C129	M49000	A62	N15020	A49	P41480	CC121
H33695	C65	L1151C	A68	M49920	MXV4-990	N150202N	A64	P41500	B33
H34740	C114	L1199C	A90	M81035	MXV4-350	N15020N	A50	P41508	C62
H34944	D173	L1266C	B68	M81036	MXV4-330	N15079	D85	P41603	C106
H35434	C77	L1293C	C157	M81037	MXV4-320	N1520N	5VX1250(2)	P41603H	C105
H35666	C206	L1293C	C158	M81805	MXV4-490	N15201(N)	C60	P42126	CC120
H35680H	D144	L1305C	B75	M81954	C283	N15202(N)	A64	P42182(H)	B113
H62164	D88	L1309C(W)	A85	M81976	C274	N15289(N)	B88	P42817	C83
H62258	C69	L1319C	B158	M82167	MXV4-510	N15315	A54	P42877	D85
H62990	A41	L1323C	B105	M82258	MXV5-400	N15315N	A55	P43202H	B42
H63010EB	C130	L1328C	B112	M82362	A85	N153524	400J12	P43323	B58
H63370	C161	L1328C	B112	M82460	MXV4-660	N15354	C67	P43532	C52
H63478	C101	L1329C	B120	M82461	MXV4-390	N154241	320J12	P43794	C90
H63938	B62	L1352C	C51	M82538	A61	N15432	C321	P44774	B187
H63939	B64	L1353C	B68	M82612	MXV4-360	N15527(N)	A58	P45928	C183
H64045	B128	L1473C	C51	M82719	MXV4-490	N15528	B68(3)	P461H	A90
H64483	C158	L1474CH	C58	M82720	MXV4-450	N15697(N)	A60	P46343	A76
H64484	C169	L1611C	C128	M82734	MXV4-600	N157368	400J10	P46676	B47
H64834	D133	L1711C	B78	M82768	A117	N15898	B158	P46873	D140
H65121	3L310	L1714C	A37	M83556	C183	N1677	C85	P47192	CC126
H65434	C75	L1723C	B90	M83837	MXV4-880	N170856	C94	P47304	B41
H76028	D128	L1884C	B75	M84075	MXV4-790	N220907	B76	P47397(H)	B79
H76136	C57	L1887C	B34	M84136	MXV4-1010	N221266	A108	P47885	C109
H76150	C61	L1888C	B136	M84223	MXV4-620	N221414	B95	P47962	CC137
H77010	C175	L1894C	B82	M84505	B148	N30429N	C125	P47962H	CC136
H77291	C78(3)	L1899C	B59	M85442	MXV4-440	N30716	C138	P47982	C84
H77331	C134	L2217C	B48	M86060	MXV4-430	N30716N	C140	P48083	B42
H77765	D151	L2218C	B54	M86248	A101	N31193	D92	P48084	C64
H77766	C153	L2366N	C103	M86421	MXV4-530	N31233(N)	C75	P49204	C59
H78648	C106	L3146N	B50	M86422	MXV4-630	N31419(N)	C90	P49205	CC107
H79073	C100	L3700N	C114	M87373	CC150	N31437	C87	P49414	C133
H79236	SPA1600	L4276N	V83	MSB606Z	B53	N31708(N)	B53	P49415	C94
H79237	A63	L4277N	C85(2)	N10068(N)	B60	N31877	D92	P49416	B41
H79285	B136	L4319N	C77	N101027	D95	N32248	B55	P49570	B38
H79787	C210	L4339N	C93	N10179	A41	N32249(N)	B66	P49603	B49
H79788	C131	L4490N	C78	N10192(N)	B68	N33314	C73	P49603H	B50
H79789	C225	L4491N	C86	N107439	C100	N33746	B82	P49604	B92
H79795	C184	L4512N	C84	N110051	C126	N34820	D104	P49729	B42
H79917	C108	M139116	1922V554	N110084	C72	N34821	D95	P49938	B80
H80103	C131	M40013M	A35	N110085	C128	N34881N	A36(2)	P49938H	B81
H80159	B110	M40014M	A66	N11057	B83	N35158	C72	P50335	C129
H80632	C58	M40222M	A26	N11057N	B85	N51225(N)	B35	P50471H	3V450
H81222	C148	M40223M	A85	N11117(N)	A72	N51289(N)	B88	P50749	B74
H81378	A49	M40224M	A55	N111527	C69	N51290	B91	P51164H	A35(2)
H81524	C111	M40757M	A75	N114301	B43	N51461	B84	P51165H	B64
H81653	C245	M41140	B123	N115368	B45	N52188	B86	PR1528R	3L200
H81975	B89(2)	M41244	A51	N11602	A40	N52547	C89	R29474	A34
H82311	A74	M41592	MXV4-400	N117398	B46	N7100DN	B84	R3808N	B92
H82318	A70	M41642	MXV4-620	N120086	C87	N85311	3V425	R4677N	B112
H83715	C128	M41668	MXV4-980	N120087	C80	P19984	C67	R4678N	B110
H86039	A68	M1672	A60	N120289	B117	P24148(H)	C210	R4679N	B108
H86060	A70	M1960	MXV4-1020	N120494	B125	P25217(H)	C100	R63900	A40
H86061	A74	M42261	A58	N120715	B153	P27108	B159	R64760	B92
H87256	C128	M42485	MXV4-460	N120716	B107	P27108H	B158	R69955	A43
H87648	C106	M43489	MXV4-570	N120717	B103	P28905H	A90	R70446	B57
H87648	C149	M43490	B112	N120718	B105	P29286(H)	B84	RL1328N	B112
H92080	C274	M43569	MXV4-500	N120796	C84	P29287H	B93	T12551	3V475
H92136	C131	M43586	MXV4-680	N120847	B121	P29786	C248	T16405	C390
H94254	B133	M43795	MXV4-410	N121113	C103	P30120	CC240	T20161	B47
H96414	C68	M43820	MXV4-740	N121114	C98	P32058H	B105	T20334	B46
H97929	D186	M44121	MXV5-670	N121116	C81	P32361	B147	T23505	B44
J15342(HN)	A46	M44178	MXV3-290	N121235	C183	P33316H	A75	T31710	B51
J16464	B51	M44272	MXV4-800	N121448	B113	P35021	B148	U46257	A29
J17878(N)	B75	M44483	MXV4-480	N121871	C94	P35760	B97	W10389	C95
J18038(N)	B67	M44498	MXV4-600	N121874	B147	P35760H	B98	W1039	C96
(N-HD)		M44750	3L310	N121875	B111	P36187	CC147	W10403	C84
J18470	C128(2)	M45682	A45	N123657	A88	P37230	A41	W12904	BB112
J18477	B78	M45815	A25	N124017	C167	P37230H	A42	W14431	B83
J18796(N)	B73	M45862	MXV4-470	N125041	C106	P39388H	C85	W15193	A18
J19214(C)	B75	M45863	MXV4-560	N12551(N)	C115	P39561H	B93	W25574	C32
J19497C	B75	M45998	MXV4-830	N125885	C108	P39562H	B81	W30582	C60
J20475(N)	B54	M46758	MXV4-360	N128466	C122	P39565H	B85	W36143	B90
J20918	B103	M7765	MXV4-840	N128809X	A33	P40017	C104	XH132808	B53
J9836H	A90	M47766	MXV4-800	N129508	C169	P40023	C108	XH132809	B52
L1047C	C136	M47770	MXV4-580	N129916	A103	P40278	C120	Z20460	C126



**WARNING:** These products can expose you to chemicals including carbon black which is known in the state of California to cause cancer, birth defects or other reproductive harm. For more information visit [www.P65WARNINGS.ca.gov](http://www.P65WARNINGS.ca.gov)

CROSS-REFERENCE - AG EQUIPMENT

**AG EQUIPMENT & PUMP BELTING PART NUMBERS**

**NOTE:** FHP Belt may be upgraded to the MXV Belt, however the FHP Belt SHOULD NOT be substituted for the MXV Belt

**Alphabetical sequence by manufacturer**

OEM #	Belt No.	OEM #	Belt No.	OEM #	Belt No.	OEM #	Belt No.	OEM #	Belt No.
<b>JOHN DEERE</b>		<b>KEITH INDUSTRIES</b>		<b>KOEHRING (FOX BRADY) (HINIKER)</b>		<b>LILLISTON (SEE BUSHHOG)</b>		4050130	C115
Z20562	C156	4022	A62	B4B5A	B71	918	B144	4050134	C164
Z20703	C118	4023	A45	B4B5B	B75	12727	B162	4050137	C185
Z20743	C83	4027	A39	B4B5HM	B73	12728	B158	4050142	C255
Z21137	A41	4028	A59	B4B6	B60	12730	B124	4050143	C270
Z21171	A49	4029	A96	B4B1A	C124	12731	B100	4050152	B285
Z21254	A53	4202	B112	F4B1A	D140	50183	B66	4050153	B92
Z21398	C68	4203	B91	F4B3	D128	150030	B100(4)	4050175	B245
Z21400	C69	4204	B81	SPF4B10	A55	150087	B112	4050176	B255
Z22208	SPA1257	4207	B103	SPF4B12	B58	150151	B112	4050185	C112
Z22832	B178	4215	A29	SPF4B2A	5VX1400	222279	C115	4050186	C144
Z23086	C322	4216	B140	WB4B1	A54	1150007	C128	20521020	C108
Z23087	C78	4303	C144			1550111	B148	20521075	C103
Z23376	C105	4304	C162			1550119	B144	20521125	C108
Z23693	C124	<b>KELLEY MFG.</b>		<b>KOSCH</b>		1550135	B56	25000662	B64
Z23752	A35	3053015	C152	K1006	C78	2750005	C131(2)	25000730	B70
Z24833	A57	3053031	C68	N1294	C88	3950006	C136	25001100	B108
Z25473	C67	3053034	C158(2)	K1386	C92	5550010	C152(2)	25001165	B113
Z25670	D166	3053035	C180(2)	K1825	C90	5650014	C146(2)	25001385	B136
Z26628	C71	3053038	C100	K2638	C72	6050050	BB107	25001515	B148
Z26888	C106	32053003	B87	K2639	C63	6050052	B108	25021125	C109
Z28458	C84	33053021	B60	K265	C48	6050208	CC157	25021395	C136
Z28842	D164	33053023	C144	K333	C60	6050209	C72	25021475	C144
Z30130	D150	33053051	B136	K3383	C112	50002705	C86	25021735	C173
Z30920	B172	3A53003	C144	K354	C51	50009469	C83	25021765	C173
Z31816	C128	3A53015	C152(2)	K3600	C195	50009471	C131	25021790	C175
Z32041	B187	3A53031	C68	K437	C53	50013184	CC155	25021870	C185
Z32158	B150	3A53034	C158(2)	K459	C70	03-053-031	C72	25022735	C270
Z32883	A109	3A53038	C100			33-053-023	C147	50901530	C149
Z33368	C88	<b>KELLY RYAN</b>		<b>KRONE</b>		33-053-025	C109	80501225	B120
Z33605	A114	22C99	C97	0921-506-0	3R/5V750	33-053-050	CC105	80501305	B124
Z33774	B175	M23C	B61	0921-523-2	SPB3225(4)	33-053-071	CC120	80501645	B162
Z34405	C116	<b>KENT MFG.</b>		<b>KUBOTA</b>		S1718	AA85	80501825	B180
Z34828	SPB1400	78B	B78	7005000060	3VX315	S2952	3VX250	80501970	B195
Z35356	C153	B144	B144(2)	7008000246	A110	S2954	3V250	80971755	B173
Z35965	A106	C51	C51	7008000247	A81	<b>LOCKWOOD CORP</b>			
Z36949	D188	C55	C55	7008000656	A90(2)	4056	B75	80971829	B180
Z38148	SPA1120	<b>KINZE</b>		7008000740	A90(2)	40517	B70	HBB180	A110
Z38149	SPA1400	G1K342	5VX710/4	7008000963	B71	40540	B48	10250001600	B157
Z38698	C90	<b>KITSON POULTRY</b>		7070634710	C109	40558	B158	L0040500212	A40
Z38702	SPA1232	25022140	C210	7071299180	B86	40582	B51	L0040500229	B116
Z38703	SPA1320	25022555	C255	7071334770	B81	40588	B157	L04050094	B120
Z38704	A87	<b>KOEHRING (FOX BRADY) (HINIKER)</b>		7072232430	B38(2)	40599	B42	L04050136	C180
Z41889	SPA1457	1019	C78	7072234710	B108	405772	C75	L04050141	C244
Z41932	B58	25012	C79(2)	70080-00828	B71(2)	347750	BB75(2)	LA04050036	B60
Z42382	SPB1440	25084	B51	700-8001412	B81	405105	B64	<b>LONG MFG.</b>	
Z42756	SPA1457	25097	A56(2)	<b>KUHN</b>		405120	B78	6971	C140(2)
Z42757	B55	25151	C73(2)	831-017-82HTS	SPB1590	405125	B118	8128	B30
Z43253	C65	25168	C81(2)	831-017-87	SPB2500(3)	405129	C100	8129	B195
Z45026	B76	51600004	5VX710	831-017-915	B112(4)	405138	C195	14658	B173
Z45369	SPA1107	51600012	AX59(4)	<b>KUKER</b>		405140	C230	102868	MXV4-1050
Z45482	B56	51600019	C83	1071A	A61	405144	B81	106841	B87
Z46366	C121	51610015	A57	1071B	B64	405148	B140	242691	B105(3)
Z46759	SPA1082	51610016	A44	<b>L Aidig</b>		405155	C132	243210	B87
Z51212	D89	51610017	17545	30154	B75(2)	405159	BB128	722264	B140
Z7159H	C43	51612003	B48(3)	30884	B60(2)	405165	C360	723644	B83
Z879914	C51	51612005	B58	<b>LANDPRIDE</b>		405170	C240	730697	C90
Z8800H	C46	51612020	B64	816-064C	B158	2052772	C73	730698	C128
Z9281(H)	C45	51612025	B32	816-101C	C195	2052790	C75	730700	B78
Z9333H	C435	51612026	B68	816-116C	B133	2500445	B42	730702	B112
Z9367H	C52	51614009	C59	816-141C	B175	2500790	B76	734364	B56
<b>JOHNSON FARM</b>		51616006	D140	<b>LENNOX</b>		2500977	B95	B83	B83(2)
64109	B108	700001223	C115	P25562	B42	2502748	C72	C08097	A38
64158	B144	5M4B2A	B83	<b>LEWIS</b>		4050005	B78	C10054	A43
64338	B90	5M4B2B	B91	B144	B144	4050006	B75	HM12703	C108
64452	B59	B4B1	B85	B148	B148	4050030	B68	HM12704	C86
64452	B59	B4B2	B85	BB81	BB81	4050032	B64(2)	<b>JE LOVE</b>	
66260	B46	B4B3	B51	BB85	BB85	4050035	B112	A20436	C78
66394	B120	B4B5	B73			4050036	B60	A20438	C83
66439	B28	<b>K B H</b>				4050041	B55	A20441	C108
66439	B28	<b>KASTEN</b>				4050055	B85	A20462	B54
67572	B48(3)	7153	C75(2)			4050093	B97	A20538	C96



**WARNING:** These products can expose you to chemicals including carbon black which is known in the state of California to cause cancer, birth defects or other reproductive harm. For more information visit [www.P65WARNINGS.ca.gov](http://www.P65WARNINGS.ca.gov)

**AG EQUIPMENT & PUMP BELTING PART NUMBERS**

NOTE: FHP Belt may be upgraded to the MXV Belt, however the FHP Belt SHOULD NOT be substituted for the MXV Belt

**Alphabetical sequence by manufacturer**

OEM #	Belt No.	OEM #	Belt No.	OEM #	Belt No.	OEM #	Belt No.	OEM #	Belt No.
<b>JE LOVE</b>		K26316	C124	K9530	C94	1043916M1	C134	185223M1	A51
		K26324	C123	K9531	B221	1044000M91	B119	1855008M1	C74
CD1008V	C77	K26561	B68	<b>MAIZE</b>		1044001M1	A46	190083M1	A49
CD1013V	C85	K28030	C108			1044181M1	B108	195432M1	C104
CD1014V	C136	K28031	C103			1045252M1	C47	195433M1	C97
CD1031V	C101	K29384	C113	3003925	5VX800	1047702M1	B122	195434M1	C112
CD1033V	C99	K29695	C158	<b>MASSEY FERGUSON</b>		1049602M1	C103	195488M1	C72
CD1034V	C94	K29914	B75	2318	B60(2)	1050700M1	C94	195671M1	C90
CD1035V	C90	K29915	B90	3568	B70	1051235M1	C352	195672M1	C101
CD1036V	C92	K29916	B32	35274	C150	1052006M1	A91	195899M1	C66
RVC105	C105	K29917	B100	55541	C51	1052007M1	A54	200327M1	B97
RVC134	C130	K29918	B158	55681	C173	1052371M1	A35	200432M1	C102
RVC68	C68	K29919	B55(2)	252828950	B112	1052602M1	B108	200557M1	B103
XCD1038V	C93	K29920	B71	*1056877M1	C109	1053399M1	C71	201900M1	C128
<b>LUEDKE</b>		K32360	B32	*541372M1	B101	1056409M1	B105	202242M2	B63
203004	BB112	K4224	C51	*557292M1	C101	1056423M1	B190	202336M1	B72
<b>LUNDEL</b>		K4226	B138	055562M1	B221	1056522M1	A49	202961M1	C140
		K4227	B180	100261M1	A48	1056732M1	A126	203052M1	B92
2190L1	B162	K4228	B60	1008980M1	C144	1056841M1	B68	203437M1	B47
2886L1	B70	K4436	C229	1012134M1	B85	1056914M1	C103	203551M1	B104
2887L1	B78	K4441	A46	1012435M1	A80	1071174M1	B118	204084M1	B106
C180	C179	K4540	C223	1014342M1	B144	1077008M1	B120	204095M1	B118
<b>MACDON</b>		K4541	C235	1014979M1	C188	140114M1	B185(2)	204618M1	A136
		K4542	B86	1014980M1	B136	140235M1	B199	204619M1	A119
34400	34400	K5050	B126	1014981M1	B175	140254M1	C54	205235M1	C126
114006	C140	K5458	B226	1015003M1	B225	140259M1	B57	206020M1	C106
K11654S	5VX670	K5460	B73	1021521M1	B40	140260M1	B53	206021M1	C117
K1171	B87	K5461	B71	1023436M1	MXV4-290	141485M1	B144	206152M1	C120
K11781	B52	K5462	B91	1023531M1	A50	141514M1	B185	206191M1	C140
K11801	B64	K5463	B97	1023564M1	MXV4-250	141515M1	B210	206897M1	C46
K11839	B195	K5464	B208	1023608M1	MXV4-290	141653M1	B120	210075M1	C108
K11840	B49(2)	K5563	B79	1024562M1	A29	141654M1	B136	210615M1	B91
K11853	A76	K5566	B84	1025542M1	MXV4-500	141883M1	A70	210627M1	B86
K13313	B49	K6078	B44	1025557M1	MXV4-750	141899M1	C285	210628C1	B81
K13641	B212	K6108	B25	1027577M91	B60	141943M1	B138	210635M1	C75
K13662	A71	K7095	B232	1030050M1	MXV4-490	142218M1	B146	210716M1	B57
K13701	B133	K7096	B69	1030912M91	C111	142416M1	B150	210774M1	C96
K13712	B217	K7097	B66	1031520M1	BB128	142566M1	C69	210775M1	C108
K13721	B125	K7098	B237	1032834M1	A70	1441719M1	B44	210810M1	B51
K14661	B119	K7329	B81	1032843M1	MXV4-720	1445437M1	SPB3000	211097M1	B87
K15068	B146	K7330	B78	1033077M1	C128	144719M1	B44	211098M2	C121
K154	B51	K7331	B75	1033078M1	C213	144720M1	B95	211666M1	C93
K15433	B92(2)	K8404	B133	1033097M1	C202	144721M1	B257	211740M2	B32
K15652	B48	K8405	B140	1033137M1	C331	147365M1	C94	212135M1	C117
K15654	B243	K8406	B65	1033198M1	C362	147366M1	C93	212235M1	C117
K15655	BB51	K8407	B68	1033199M1	C343	1483880M1	C53	212397M1	C100
K15656	B237	K8554	B144	103319M1	C120	1483881M1	C91	212520M1	C154
K15657	B196	K8555	B76	103320M1	C210	1506425M1	C151	213008M1	C128
K15981	B246	K8556	B63	1033376M1	C328	1506444M1	C188	213469M1	C153
K15982	B49	K8557	B200	1033451M1	C172	1507294M1	B79	213850M1	B90
K160	B162	K9501	B131	1033553M1	C320	1507296M1	B74	214732M1	A32
K16664	B94	K9502	C96	1033731M1	B162	1507297M1	B71	216286M1	C112
K17082	B221	K9504	A51	1033785M1	B195	1507299M1	B85	216897M1	A70
K17555	B33	K9505	C76	1033813M1	C270	1507300M1	B91	220773M1	B94
K17573	A162	K9506	A120	1034187M1	C164	1507301M1	B97	221697M2(SET)	A71
K17838	B255	K9507	B82	1034188M1	C180	1507772M1	C194	221697M2(SET)	B87
K17951	3L490	K9508	B57	1034707M1	A53	1508593M1	B81	222120M1	C75
K18117	B280	K9509	B171	1035252M1	C184	1508602M1	B78	222278M1	C66
K18980	C60	K9510	B103	1035285M1	C313	1508609M1	B75	222279M1	B112
K19451	B123	K9511	A35	1035406M1	C230	151134M3	C103	222280M1	A65
K19452	B137	K9512	B173	1035667M1	B60	151335M1	A59	222295M1	B90(2)
K19468	3L420	K9513	C81	1035690M1	A60	151812M1	B36	222347M1	B80
K19979	B213	K9514	A108	1036940M1	C348	152259M1	C100	222348M1	B62
K199791	B210	K9515	A57	1037237M91	2R3VX800P(6)	1604055M1	C61	222666M1	C109
K20045	A40	K9516	C78	1037667M1	B60	1604401M1	B147	222882M2	B60
K20047	C105	K9517	C73	1039570M1	B60	1604524M1	SPA1264	222917M1	A38
K20104	B144	K9518	A96	1041487M1	B120	1615254M1	C163	223006M1	B102
K20567	C68	K9519	A32	1041598M1	B252	1615333M1	C150	223336M2	A43
K20568	C103	K9519	A32	1041614M1	A71	1616447M1	B47	223346M1	B118
K205681	C98	K9520	B154	1041621M1	B180	1616477M1	B49	223590M1	B149
K20701	C136	K9521	C92	1041658M1	B119	1680230W1	B230	223591M1	A156
K20721	B108	K9522	B187	1041659M1	B144	1720488M1	C116	223710M1	C129
K22004	B119(2)	K9523	B53	1042395M1	B83	1720674M1, M2	B54	223991M1	A147
K220041	B120(2)	K9524	B148	1042396M1	B32	1721710M1	SPA2900	227455M1	C126
K24209	BX54	K9525	A48	1042873M1	B61	1722835M1	C80	227457M1	C73
K24879	A49	K9527	A42	1043047M1	A92	1724154M1	C105	227976M1	B51
K248791	A55	K9528	B93	1043214M1	A175	1764410W1	A76	227984M1	C143
		K9529	B194	1043915M1	B215	182715B1	B43	227986M2	B178



**WARNING:** These products can expose you to chemicals including carbon black which is known in the state of California to cause cancer, birth defects or other reproductive harm. For more information visit [www.P65WARNINGS.ca.gov](http://www.P65WARNINGS.ca.gov)

**AG EQUIPMENT & PUMP BELTING PART NUMBERS**

**NOTE:** FHP Belt may be upgraded to the MXV Belt, however the FHP Belt SHOULD NOT be substituted for the MXV Belt

**Alphabetical sequence by manufacturer**

OEM #	Belt No.	OEM #	Belt No.	OEM #	Belt No.	OEM #	Belt No.	OEM #	Belt No.
<b>MASSEY FERGUSON</b>									
228113M1	C57	410919M1	C111	621262M1	B48	833674M1	C79	923640M1	5VX1400
228147M91	C117	410957M1	C67	621588M1	C113	833734M1	C97	924327M1	B60
228542M1	A166	410958M1	C62	665630M1	C105	833742M1	B98	924329M1	C195
228722M1	B51	410959M1	C92	668019M1	C50(2)	833854M2	B115	924623M1	B64
228813M1	C57	411020M1	B38	669452M91	B42(2)	833855M1	B214	924769M2	5VX360
228813M3	C58	411125M1	SPZ1687	675576M1	B93	833860M1	C210	925726M1	3L220
228873M3	C57	412074M1	B58	676135M1	C111	833861M1	B89(2)	926755M1	B136
228997M1	B47	412236M1	C112	676161M1	BB94	833867M1	A56	927739M1	5VX1250(2)
228999M1	B72	412399M1	C66	676448M1	B77	833869M1	A53	933139M1	3VX500(2)
229096M1	B161	417468M1	B53	677653M1	B131	833870M1	A51	933245M1	B151(2)
229097M1	B89	417660M1	B126	677654M1	B124	833872M1	C161	933505M1	B86(2)
229287M1	A163	417795M1	B85	677656M1	B69	833962M1	C115	933550M1	3VX315(2)
229288M2	A161	417797M1	B48	677664M1	B86	834032M1	B43(2)	947580M1	B70
229627M1	B38	417974M1	C107	687838M1	B88	834057M1	C87	948457M1	5V2000(5)
230380M1	C54	418209M1	C64	687841M1	B90	834058M1	C86	995514M4	B77
230381M1	C52	418900M1	B49	687995M1	B45	834111M1	B103	GB5123	A134
232508M1	C50	422790DA	A51	687996M1	C89	834139M1	C71	GB5254	A127
232521M1	B94	422792DA	A92	699454M91	B39	834140M1	C142	GB5294	BB195
233950M1	B49	460533M1	B48	700634M1	A66	834148M1	A38	GB5314	B112
236670M1	A54	501060M1	B62	701111M1	B110	834170M1	B136	GH5027	B160
240575M2	B49	511275M1	MXV4-1020	703298M1	B110	834190M1	C85	GH5038	B91
2439700WI	C167	511277M3	MXV4-500	703321M1	B73	834191M1	C102	GH5045	B68
2543650WI	C120	513316M1	A90	763775M1	A45	834254M1	B152	GH5046	B158
2614A158	SPZ1300	513790M1	3V900	764926M1	A32	834255M1	B156	GH5047	B53
2614B156	SPA1332	514132M1	MXV4-300	767141M1	A50	834264M1	A48	GH5067	B34
2619760WI	B67	514806M1	MXV4-350	767356M1	A47	834265M1	B53	GH5139	B29
2624080WI	A53	514808M1	A33	782849M2	C55	834332M1	MXV5-1000	GK5019	BB210
265522M91	A67(2)	514891M1	MXV4-820	782850M2	C52	834348M1	B42	GK5045	B124
273757M91	B156(2)	515382M1	1430V450	783907M1	B61	834492M2	B49	GK5094	D75
274015M91	B89	515383M1	1422V600	784170M2	B224	834518M2	C94	GK5098	C107
274339M91	A64	517965M1	A82	784796M1	C143	834729M1	A40	GK5105	B94
281560M91	B90(2)	518125M2	A38	784797M1	B51	834811M1	C98	GK5249	C121
2826795M1	B81	518223M2	A26	784926M1	A32	842110M1	B192	GK5262	C120
2835234M1	B56	519958M1	MXV4-770	785676M2	B191	842413M1	MXV5-590	GK5274	C150
2835857M1	B128(3)	521404M1	SPZ1480	785810M1	B152	842417M1	SPA1457	GL5152	B32
284632M91	A66(2)	523733M1	MXV4-360	790839M1	C170	842419M1	B156(2)	GN5101	B77
284633M91	A64(2)	523734M1	MXV4-580	795514M1	B77	842463M1	B48	GT5047	A114
285632M91	A64	523735M1	A95	830701M91	C52	842464M2	C62	TX2186	B100
291022T	B88	525932M1	A54	830702M91	C50(2)	842538M1	B79	TX6359	C209
3021192M1	MXV4-960	530669M1	MXV4-350	832085M1	C92	842796M1	SPZ1437	<b>MAYRATH</b>	
3021352M91	A41(2)	530756M1	A96	832446M1	B132	842809M1	C132	621022	B236
3021353M91	A37	531316M1	A90	832490M1	5VX530	842845M1	B78	627009	B292
3021546M1	3V355	537280DA	A43(2)	832526M1	A159	842851M1	B89(2)	A229	B58
3055094M1	B118(2)	537356M1	A27	832538M1	B80	842935M1	C51	A300	B297
3179419M1	3VX425	538241M2	A37	832597M91	A60	842991M1	B97	B77	B77
3180838M1	B105(2)	540027M1	B40	832599M1	A40	842992M1	C249	<b>McCONNELL MFG.</b>	
3180869M1	A96	541190M1	B148	832806M1	C61	843008M1	A64	GM81A	B38
320595M2	C54	541390M1	B75	832807M1	C98	843009M1	A65(2)	UT055178	B105
320596M1	B65	542304M1	B76	832822M1	B105	843029M1	C90	<b>McKEE</b>	
320623M2	B93	542456M1	B166	832832M1	C122	843302M1	C232	GB651	B65
321034M3	B120	542551M1	B88	832855M1	A154	843310M1	B238	<b>MELOS MFG.</b>	
322768M1	C52	542739M1	B168	832866M2	C214	843313M1	510J20	MB1	B97
324872M1	B52	545651M1	C210	832867M1	B133	843324M1	B97	<b>MELROE</b>	
326586M3	B245	545654M1	C85	832869M1	C86	843376M1	C194	6500720	5VX600
33145A	B42	550596M1	C97	832870M1	C118	843737M1	B51	6509084	B105
33365A	B40	556779M91	B44(2)	832871M1	C72	843742M1	B167	6515062	A29
334190M1	C85	581459M91	B45	832872M1	C128	843747M1	C216	6515624	A24
334332M1	B100	581460M1	B43	832876M1	B48	843749M1	C49	6541107	B83
3396253M1	3VX500	583576M1	BB136	832877M1	B57	843758M1	C244	6541108	B120
342388M1	A112	583601M91	B116	832878M1	C80	843759M1	C207	6541110	B120
343760M1	C195	583641M1	C93	832895M2	A35	843760M1	C195	6541111	B133
344306M1	A53	583824M1	BB120	832896M1	A60	843811M1	C99	6541112	B136
344307M1	A75	584849M1	C91	832906M1	C158	843845M1	B78	6541113	B144
35124A	B43	584850M1	B54	832910M1	C49	843947M1	C251	6541114	B85
401753M2	B193	610097M1	C48	832922M2	A37	8440531M1	A66	6542201	B81
402177M1	B55	610470M1	C103	833011M1	C138	844306M1	A53	6542202	B90
402188M1	B43	610506M1	C96	833061M2	C118	844307M1	A76	6542203	B112
402354M1	C74	610813M1	B89	833127M1	B136	844478M1	B82	6542204	B124
402603M1	B130	610841M1	C109	833128M1	C79	844496M1	C221	6542205	B128
402604M1	B49	610842M1	A142	833130M1	A172	844503M1	BB93	6542206	B185
402605M1	B78	610846M1	C42	833131M1	A178	844530M1	A64(2)	6542208	B158
402606M1	C103	611353M1	C131	833218M1	C62	844531M1	A66(2)	6542209	B173
402607M1	C96	611588M1	B96	833563M1	B175	850320M1	B35	6542210	B180
403041M1	B46	612258M1	B126	833564M1	B183	850349M1	C60	6542211	B203
403071M1	B79	612563M1	B88	833652M2	B61	852175M1	B36		
405928M1	B248	619317M2	C68	833655M1	A67(2)	893575M1	SPA1257		
410195M1	SPZ2287	621258M1	B126	833656M1	A43	905481M1	B167		
		621259M1	C60	833665M2	B97	923190M1	3V355(4)		
		621261M1	B85	833673M1	B50	923639M1	B85		



**WARNING:** These products can expose you to chemicals including carbon black which is known in the state of California to cause cancer, birth defects or other reproductive harm. For more information visit [www.P65WARNINGS.ca.gov](http://www.P65WARNINGS.ca.gov)

**AG EQUIPMENT & PUMP BELTING PART NUMBERS**

NOTE: FHP Belt may be upgraded to the MXV Belt, however the FHP Belt SHOULD NOT be substituted for the MXV Belt

**Alphabetical sequence by manufacturer**

OEM #	Belt No.	OEM #	Belt No.	OEM #	Belt No.	OEM #	Belt No.	OEM #	Belt No.	
6542492	B31	575767	A26(3)	765025	C104(4)	2010514	B51	CP6497	BB75	
6542493	B26	601301	B53(2)	856625	C190	2010517	B112	CP8165	3VX560	
6542494	B58	635614	B60	2675401	B71	2010518	C99	CP9151	3VX280	
6542495	B73	675402	B37	15A14072	C46	2010519	B135	VP1612	B49	
6542496	B92	675804	B33	720080A	C185	2010520	C89(3)	<b>PEERLESS</b>		
6542540	B98	676262	B78	AK1874	B51(2)	2010521	C67	99708	B57	
6542541	B106	703225	A45	F221636	C81	2010522	C81	8BB1	BB81(2)	
6542542	B126	703344	A56	F240831	C136	2010523	A44	B42	B42(2)	
6542543	B131	703345	A58	F7502685	C54	2010524	C57	B60	B60	
6542544	B140	703346	A68	H143874C2	C51	2010525	C89	B70	B70	
PICKUP1	A26	703885	A38	H143876C1	C69	2010528	C70	BB70	BB71	
PICKUP2	A32	704322	C151	H210628C1	B81	2011044	C89	<b>PENNINGTON</b>		
<b>MI - T - M</b>		706239	17540	H210629C1	B69	2011400	C78	60	B50	
400	A40	708897	A77	H545540R1	C72	2012079	3V800	714	B96	
406	AX46	710417	B45	H668902R1	B77	2012080	3V800	156A	B140	
<b>MITSUBISHI</b>		710495	C51	H5214	B71	2012085	B51	<b>POLARIS</b>		
4136718080	17385	710630	B192	K1705	B90	2012085	B53	176663	5VX1000	
<b>MONO MFG.</b>		710693	C115	K2273	C72	2012088	B142	P1005V	5VX1000	
B120	B120(6)	710712	C111	K3140	C120	2013413	C57	P1805V	5V1800	
<b>MOODY MFG.</b>		710713	B136(2)	K3198	B105	2013609	C131	PB161	B158	
B46	B46	710722	C108(2)	K3632	B62	2014617	B173	PB167	B166(2)	
BB124	BB124	710976	B83	K4732	B68	2014618	B59	PB176	B173	
<b>MOOERS MACHINERY</b>		710982	C147	K5009	B38	2015779	B120	PC1025	C99	
1048	B48(4)	711541	C81	K5005	B41	2016068	B55	PC111	C106	
1085	B85	711552	C86	<b>OPPEL HARVESTER</b>				C55	PC116	C112
1090	B90(8)	711779	C90	A96	A96	2017641	C69	PC1315	C128	
<b>MORIDGE MFG.</b>		711908	B124(3)	I1040	C144	2017862	3VX600(2)	PC1395	C136	
381620	3V950	712133	C139(2)	I1071	B144	2019505	C162	PC1449	C140	
381655	3V1400(3)	712180	B146	I1101	B180	2020054	3VX900/6	PC1475	C144	
38244410	C105	712434	C124	I1185	C190	2020665	B109	PC155	C150	
<b>MOTT MFG.</b>		712713	C140	I1586	C173	2021443	3VX375	PC165	C162	
186	MXV5-470	712916	B43	I1613	B83	2021649	C128	PC181	C177	
252	A31	714452	C160	I1614	B90	2021731	3VX600(2)	PC184	C180	
276	3VX710	715398	C97(2)	I1686	C180	2025467	C111	PC188	C185	
501	B144	716183	C154(3)	I1689 (M2)	C195	2027595	C96	PC1885	C185	
526	B120	716288	C73	I1783	B173	2027596	C115	PC192	C189	
527	B120	716640	C111	I1784	C75	2027921	3VX600	PC1985	C195	
528	B66	717893	C131	I1791	C158	2028263	B105	PC2125	C210	
533	B46	719244	B210	I189	B112	2029656	A41	PC228	C225	
535	B48	719662	C108	I190	B105	2029657	A45	PC245	C240	
557	B180	719715	C149	I1911	B158	2029726	A52	PC2735	C270	
102631	C50	719716	C160(3)	I195	B71	2031847	3V600/4	PC94	C90	
<b>NEW IDEA</b>		719722	C130	I196	B65	2032167	3VX315	<b>POWELL MFG.</b>		
12271	C97	720204	B148	I1969	C105	2032171	A54	38563	A85	
104486	B74	720217	B86	I198	B100	2032172	C136	<b>PUG MFG.</b>		
104617	B77	722017	C146	I2137	C60	2032173	C144	3211AA0843	1922V443	
10477	B75	722378	C150	I2138	B133	2032177	B35	3211AA08430	1922V408	
120174	A42(2)	722557	C115(2)	I2238	C85	2032178	B53	<b>RAMACHER</b>		
175403	B75	722622	C184	I32298	B68	2032182	C139	82842	B42	
250278	C73	722649	C177	I3318	B120	2032183	A40	83048	B48	
300943	B83	740171	D90	I3509	C210	2032188	3V560/6	83268	B68	
302732	B47	740322	C151	I3535	B85	2032189	B300	83680	B80	
302733	B49	740323	C186	I397	C112	2032201	A40	84071	B71	
303107	B56	740640	B120	I398	B60	2032202	B120	84283	B83	
303337	B96	741042	C149	I4389	B80	2032208	C105	84487	B87	
303520	C103	741043	C152	I483	C120	2032211	A35	84893	B93	
303834	B99	741044	C116	I1866	C128	2032215	C90	850112	B112	
305821	B40	742033	C101(4)	T187	B68	2032219	C88	HB112	B112	
308301	B114	742036	C70(3)	<b>OWATONNA MFG. (SEE GEHL)</b>				HB42	B42	
308302	C122	742037	C115(3)	2010240	C59	2032220	C99	HB80	B80	
308303	C113	742527	C98(4)	2010242	A38	2032221	C88	HB81	B81	
308636	B64	742562	B53	2010243	B126	2032225	C57	<b>REDBILL</b>		
308637	B57	742562	C73	2010244	B140	3010520	C63	PM11252	B52	
400024	C140	742562	C81(4)	2010245	B210	3013413	C63	PM11355	B55	
400194	CC136	742562	C129	2010281	B195	3013414	C132	PM11458	B58	
400875	CC136	742562	C132	2010498	B150	3013609	C132	PM11550	B50	
526369	B87	742562	C82	2010499	B225	<b>P K MFG.</b>				
526370	B87	742562	C82	2010500	B103	CB64A	A64	<b>PARMA</b>		
551155	C84(4)	742562	C104	2010501	B79	GCSPPD35A	A35	1487	C83	
551250	C66	742562	C152(3)	2010502	B85	GCSPPTM43A	A43	108303	B81	
571895	A91	742562	C95(3)	2010503	B93	<b>BEN PEARSON</b>				
575377	B53	742562	C72(4)	2010504	B74	1487	C83	145402	C50(2)	
		760536	C105	2010505	B71	1013806	B136	1410001	C96	
		760608	C98	2010506	B63	6000782	B82(2)	14W14804	CC144	
		760615	C100	2010507	B67	<b>RENN (SEE MACDON)</b>				
		761757	C98	2010508	B68	CP10176	3VX600	6B85	B85	
						CP10491	3VX400			



**WARNING:** These products can expose you to chemicals including carbon black which is known in the state of California to cause cancer, birth defects or other reproductive harm. For more information visit [www.P65WARNINGS.ca.gov](http://www.P65WARNINGS.ca.gov)

CROSS-REFERENCE - AG EQUIPMENT

**AG EQUIPMENT & PUMP BELTING PART NUMBERS**

**NOTE:** FHP Belt may be upgraded to the MXV Belt, however the FHP Belt SHOULD NOT be substituted for the MXV Belt

**Alphabetical sequence by manufacturer**

OEM #	Belt No.	OEM #	Belt No.	OEM #	Belt No.	OEM #	Belt No.	OEM #	Belt No.
<b>RIVINIUS INC.</b>		60 X 6	B144	P TO TYPE	B97	50600026	C150	1406	B48
8371B7	BB60	60 X 7	B230	<b>SPEEDY MFG.</b>		50600027	C60	1407	BB68(3)
8372B7	B62	<b>SHAW</b>		B1516	C71	PB-1516	C72(3)	1409	MXV5-520
<b>ROBIN NODWELL</b>		B57	B57	R182	C74(3)	PB-1517	C75(3)	1471	B173
7098100035	A35	B65	B65	R184	C76(3)	PB-5435	C144(2)	1540	MXV5-400
7098100096	A96	S1666	A54	<b>STARLINE</b>		<b>UTAH AGRICORP</b>		1547	B46
7098100105	AA105	S1718	AA85	16340	B81	4HB940	B92	2726	B53
7098100120	AA120	S3472	A65	<b>STEIGER TRACTOR</b>		<b>VAN DALE</b>		2856	B85
7098110120	AA120	<b>SHELLMAN</b>		16908	BX70	<b>VERMEER</b>		3166	B100
7098200116	B116	127	C149(2)	<b>SUND MFG.</b>		90348	B95	3227	B55
7098200120	B120	12701009	A100	XB112	B112	675804	B33(2)	3334	BB105
<b>RODGERS MFG.</b>		B74	B74	XB116	B116	<b>VERMEER</b>		3335	BB55
5590	A51	C60	C60	XB124	B124	1521001	B38	3429	B103
L777A	B75	HA100	A110	XB133	B133	1524001	B40	5266	B52
LR1284	BB68(2)	<b>SHINN</b>		XB180	B180	1534001	B47(6)	5963	B51(2)
<b>ROOT MFG.</b>		7196	A96	XB180	B180	1535001	B48	5964	B80(2)
A48	A48	<b>SIMPLEX MFG.</b>		XB75	B75	1536001	C51	7163	B90
<b>ROSKAMP MFG.</b>		121378	A32	XB80	B80	1543001	B58	7831	C81
112	B93(5)	<b>SIoux STEEL</b>		XB90	B90	1547001	B68	7832	B66(2)
<b>ROTECH</b>		B144	B144(2)	XB93	B93	1548001	C68	7956	B65
20322800	C162	B34	B34	<b>SUNMASTER</b>		1550001	B75	7957	C81
87855730	B128	B68	B68	12760	BB144	1554001	B85	8279	A47(3)
252928960	B57	B70	B70	94456590	B100	1574001	C244(5)	8712	C120
702A53190	B48	<b>SIoux TOOL</b>		<b>SUPERIOR EQUIPMENT</b>		1575001	CC300(2)	10205	C116
<b>ROWSE HYDRAULICS RAKES</b>		B51	B51(2)	B46	B46	1577001	C71	10612	B88
25581499	C99	<b>SMALLEY</b>		B58	B58	10383001	B32	10705	B147
R1558141	C101	B60	B60	<b>THIOKOL</b>		224724001	3VX380	12422	B83
R1558149	C101	<b>SNOW CORP</b>		9000325	C68	90000630011	5VX670	13523	B315
<b>S E SPRAY EQUIPMENT</b>		221954	B133	90000326	C68	C1287	BX85	14376	B71
HB150	B150	221974	B75	<b>THOMPSON</b>		C1288	BX90	14665	B185
HB158	B158	A112	A112	B105	B105	C75	C75	14983	C98
<b>S/G MFG.</b>		A136	A136	B60	B60	F109	C75	14984	C69
PC301	A85	B144	B144	<b>TOTE CO.</b>		F410	C51	20481	B57
<b>SAKUNDIAK</b>		B210	B210	290319	B93	360721V1	A80	20829	B51
HD623	B195	B51	B51	294917	B85	360722V1	C110	20830	B73
HD629	B173	B60	B60	<b>TRIPLE C</b>		360723V1	C83	20974	A40
HD637	B225	B85	B85	B30	B30	360724V1	B37	22573	B36
HD641	B240	YJT1025	B83	B35	B35	360725V1	B62	22925	B42
HD733	B195(2)	<b>SOUTH BEND FARM</b>		B46	B46	360726V1	C90	23491	B158
HD737	B225(2)	401398E	C68	B51	B51	360727V1	C75	25963	B51(2)
HD741	B240(2)	403657E	B75	<b>TYLER</b>		360827V1	C75	28617	B105
HD745	B270(2)	AP3402	B83	10384	B67(2)	5W3227B55	B55	28619	B158
HD837	B225(2)	<b>SPEED KING</b>		11051	B65	777A	B73	33375	B44
HD841	B240(2)	35253	B60	11129	B63	C08711	C225	35741	B53
<b>SCHULER</b>		35345	B83	11130	B83	CR6850	B63(2)	35742	C83
134000	B133	35493	B120	19466	AA51	L1192	B240	47613	B41
134300	C136	35782	B73	34183	B85	L777A	B75	51778	A46
134500	C173	A6001	B79	35056	B93	LA13523	B315(2)	52631	B47
411000	C105	A6002	B93	B38	B38	LA14531	B270(2)	55266	A32
411096	C96	B103	B103(2)	B60	B60	SW1376	B51(2)	59238	C131(2)
411099	C99	B106	B106(2)	B80	B80	SW1390	B71	61484	C105
511459	C75	B112	B112	<b>UNITED FARM TOOL</b>		SW1406	B48	62415	C63
580305	C156	B128	B128	371	C149	SW1407	BB68(3)	63215	B142
GR134	B133	B158	B158	372	C51	SW1409	B71(2)	64216	C146
S134	B132	B75	B75	691	C60	SW1471	B173	64223	C112(2)
S134C	C136	B90	B90(2)	3880	BX112	SW1547	BX46	64412	B96
<b>SCOOP-ASECOND</b>		B93	B93	4056	B49	SW1547	B55	64426	C106
24 X 6	B158	B97	B97(2)	11939	A62	SW2726	B53	64551	C131
30 X 6	B195	O3501405	B79	50600001	C78	SW2856	B85	64556	C69
35 X 6	B230	O3502205	B90	50600002	C78	SW3227	B100	64571	B109
35 X 7	B230	O3504805	B97	50600003	C78	SW3334	BB105	64845	A68
40 X 6	B270	O3505505	B100	50600004	C85	SW3335	BB55	74557	B105
40 X 7	B270	O3519605	B38	50600005	C78	SW3429	B103	77115	C253(2)
50 X 7	B270	O3540205	B68	50600006	C85	SW5266	B51	86518910	BB51
		O3562605	B108	50600007	C78	SW7163	B90	306703V1	C96
		O3571005	B57	50600008	C78	SW956	B42	306704V1	C115
		O3571705	B48	50600009	C80(3)	SW957	B35	360701V1	C69
		O3576605	B42	50600010	C80(3)	<b>VERSATILE</b>		360702V1	C77
				50600019	C170(2)	777	B71	360708V1	B70
						824	B75(2)	360709V1	B68
						956	B42	360710V1	C96
						957	B35	360713V1	B83
						1376	B51	360714V1	B117
						1390	B71	360715V1	B199
								360717V1	B46



**WARNING:** These products can expose you to chemicals including carbon black which is known in the state of California to cause cancer, birth defects or other reproductive harm. For more information visit [www.P65WARNINGS.ca.gov](http://www.P65WARNINGS.ca.gov)

**AG EQUIPMENT & PUMP BELTING PART NUMBERS**

NOTE: FHP Belt may be upgraded to the MXV Belt, however the FHP Belt SHOULD NOT be substituted for the MXV Belt

**Alphabetical sequence by manufacturer**

OEM #	Belt No.	OEM #	Belt No.	OEM #	Belt No.	OEM #	Belt No.	OEM #	Belt No.
<b>VICON (GEHL)</b>		35741	B53	312624080	A51	508938E	B84	981-0800	D120
		104617	B77	317535030	C245	515765E	C90	981-0810	C126
43301603	B92	104774	B75	317535040	C149	515766E	C80	981-08209	B58
<b>VIKING</b>		152351	C85	320027898	A97	515797E	C77	981-0830	C151
		174510	BB144	320082856	B108	516646E	BB112	981-0850	C86
HB7790	B75	178045	BB136	109328D	C173	518417E	B63	981-0860	C103
<b>VOLVO/PENTA</b>		220095	C48	10A10786	B108	521301E	B95	981-0890	C128
		247296	400J10	10A201P	BX71	523120E	B43	981-0940	B135
437791	B45	250278	C72	10A21932	B45	523121E	B55	981-0950	C144
6601032	B75	271357	B126	10A29137	C46	523725E	D101	981-1000	B84
6601197	B51	275404	C90(2)	15A10786	B108	524364E	D140	981-1010	C134
6601297	C90	302733	B49	15A10787	B146	524414E	D137	981-1180	C134
6601967	B112	303337	B96	15A12372	D85	524634E	D144	981-1190	C109
6605349	B105	303834	B98	15A13759	B51	5AL6101	B55	981-1200	C126
6605544	B51	508906	C103	15A14776	B146	5AL7221	B87	981-1250	C120
6611475	B73	516696	BB136	15A14777	B60	5CM1149	C96	981-1260	C73
6611798	B66	526155	B87(4)	15A1533	C51	673100A	A29	981-1270	C141
6612512	B60	526369	B87(3)	15A16743	C149	715A	A27	981-1290	C162
6617499	B72	526370	B87(4)	15A2764	B90	753-0080	C270	981-1350	B111
<b>WALSH</b>		710976	B83	15A2964	B87	753-0170	C90(2)	981-1440	C120
		716640	C111	15A3225	C72	753-0250	C144(2)	981-1450	C104
B6112	B112	719244	B210	15A3387	B112	753-0490	C185	981-1470	C202
<b>WESTERN LAND ROLLER</b>		760608	C100(3)	15A4046	C128	753-1040	C330	981-1480	B111
		760615	C100(2)	15A4205	B62	753-1090	C215	981-1490	B64
		910700	D170	15A5552	B66	753-2730	C90	981-1520	C138
36406	C85	1947253	B49(2)	15A6062	A70	753-2740	C113	981-1570	B62
36831	B90	1949780	A74	15A6380	B131	808S	C128	981-1670	C51(2)
1AB60	B60(4)	2713257	B128	15A646	B131	877S2	B141	981-1710	B150
1AB81	B81	2714187	B115	15A8280	B108	895411L	B210(3)	981-1730	C134
24R150	5VX710	4011317	B55	15A896	A64	897347L	B173	981-1740	B112
24R270P	BB97(3)	8958066	B142	1678R	BB128	89812L	B199	981-1760	C140
2AB55	B55(4)	8995076	B141	1680R	B53	899432L	B210	981-1770	C162
2AB71	B71(3)	9860720	CC81	1908R	B169	899469L	A71	981-1790	B218
2F34	B62	41047660	C136	303393E	C84	899519L	B218	981-1800	B152
36123B	C112	303302849	BX65(3)	30A3049	D112	899530L	B120	981-1920	C138
424R79	BB85(2)	303345092	BX65	3236D	D72	899588L	A41	993S	C149
6A11	B51	311563120	B144	36A3489	B37	981-0010	C115	A861	C66
6A12	B56	311567900	B104	3CF2701	C70	981-0020	BB158	AC10518	C140(3)
72C75P	C75	311568370	B210	3CM1098	C60	981-0030	C141	AC7656	B225
72C78	C78	311577090	B51	400114E	B43	981-0040	B100(3)	AC7744	B100
72DH187P	C136	311585750	D122	401131D	B57	981-0060	C126	AC7866	B162
72DH188P	C158	311588660	D167	401396D	C75	981-0070	B78	AC8743	C72
7AB53	B53(2)	311589740	B108	401396E	C75	981-0080	C115	AC8924	C54(3)
8007B	B78	311602420	C188	401397D	B77	981-0100	D158	AC9561	CC162
8C81	C81	311676450	C51	401397EA	B76	981-0120	B62	AC9865	B68(4)
FG887P	A42(2)	311680230	B230	401398D	C69	981-0130	A167	AP2859	B87
GM144P	B75	311680730	B240	402122D	B42	981-0140	A176	AP3282	B79
GM597P	A46(2)	311682670	A76	402939D	D136	981-0160	B95	AP3420	B66
GM81	B38	311683780	C46	403404D	C164	981-0170	C66	BPS23	B136
H405	C240	311690220	D166	403407D	C195	981-0180	B97	BXR3007	B53
PT011	B85	311730590	B126	403408D	C117	981-0200	B195	BXS11(A)	B46
PT012	B75(8)	311730870	D169	403409D	C68	981-0230	B62	BXS20	B53
SA10	B108	311764410	A76	403410D	B144	981-0309	B65	BXS21	B51
SA89	A75	311781280	C206	403723D	C115	981-0310	B65	BXS23	B136
<b>WESTFIELD</b>		312414670	A48	404197D	BB144	981-03109	B64	BXS26	B153
		312439700	C167	405453D	B141	981-0320	B53	BXS29	C162
9187	B90	312439730	B67	405705D	A100	981-03209	B53	CO10044	C89
9188	B95	312448930	A80	4059K	B75	981-0322	B53	CO10045	B47
		312449290	A87(2)	4060K	B51	981-0330	B109	CO10053	B108
		312449310	MXV5-560	4061K	C120	981-03309	B109	CO10116	C79
		312456600	C72	408131D	B42	981-03409	B116	CO10473	B210
7010	B40	312492070	B66	408137D	B146	981-0440	C118	CO10518	C139(2)
7237	B42	312503850	C162	408289D	B87	981-060	B95	CO10682	C63
7250	B38	312534870	B59	408291D	B164	981-06107	B133	CO11085	B173
8002	B225	312538690	B195	408292D	B180	981-0640	B168	CO11011	C66
8101	B173	312538930	A71	408322D	B180	981-0650	B164	CO11153	B114
8102	B158	312538940	A67	408982D	BB136	981-0660	B133	CO11322	B105
8201	B144	312541610	A74	409183D	B51	981-0680	D162	CO11386	C60
8202	B133	312543650	C120	409198D	B51	981-0700	D169	CO11397A	A37
8300	B53	312543960	B69	409198D	B51	981-07109	B162	CO11530	B97
8301	B136	312543970	B59	409328D	C173	981-0720	CC81	CO11671	B117
8401	B75	312546230	C97	45479A	CX68	981-07209	B136	CO11768	B158
11714	B66	312547870	C158	4780K	C51	981-07309	B99	CO3879	B85
		312549250	B53	4855C	B85	981-0740	C113	CO4305A	B38
		312553480	C74(4)	4863A	C58	981-0750	B79	CO4943	B114
		312571540	A75	4885C	B85	981-0770	B71	CO7272	C89
		312604010	B71(2)	503966E(A)	BB128	981-07709	B71	CO7656	B225
335	B122(4)	312612530	A130	508164E	BB94	981-0780	B99	CO7676	B116
4863	C58	312614790	B91	508366E	B77	981-0790	B104	CO7706	B35



**WARNING:** These products can expose you to chemicals including carbon black which is known in the state of California to cause cancer, birth defects or other reproductive harm. For more information visit [www.P65WARNINGS.ca.gov](http://www.P65WARNINGS.ca.gov)

CROSS-REFERENCE - AG EQUIPMENT

**AG EQUIPMENT & PUMP BELTING PART NUMBERS**

**NOTE:** FHP Belt may be upgraded to the MXV Belt, however the FHP Belt SHOULD NOT be substituted for the MXV Belt

**Alphabetical sequence by manufacturer**

OEM #	Belt No.	OEM #	Belt No.	OEM #	Belt No.	OEM #	Belt No.	
<b>WHITE FARM EQUIPMENT</b>		MXO115	B65	XAD239	C144	23946	B273	
CO7744	C99	MXR3004	B162	XAD248	C75	24004	B132	
CO7744A	C101	MXR3005	C144	XAD336	B169	24102	C220	
CO7791	B114	MXS1495	B32	XAD351	B83	26840	B124	
CO7866	B161	MXS1668	B47	XAD381	B86(2)	27652	B139	
CO8017A	B120	MXS1789	B109	XAD386	C195	27875	B205	
CO8095	B125	MXS216	B133	XAD747	CC112	28167	B240	
CO8504	C62	MXS228	B32	XAD748	C51	28975	B103	
CO8545	B133	PA2298	C51	XAD749	C158	29229	B130	
CO8660A	B95	PB147	B142	XAD750	B120	31615	MXV5-1180	
CO8743	C70	PK1191BV	A55	XAD751	B144	31666	C218	
CO8744	C51	PK1570BV	A48	XAD753	B195	31748	B126	
CO8904	C106	PO3008	B47	XAD754	B218	32650	B205	
CO8905	B51	PO3068	B48	XAD771	B87	32906	B198	
CO8916	B218	PO3230	C69	XAD772	B173	33050	B255	
CO8985	B199	PO3282	B79	XAD919	A46	33652	B150	
CO9036	B38	R1003	C69	XAD920	B78	33710	B173	
C9060A	B46	RH2288	B79	XAD921	B167	35543	B225	
CO9146A	D128	S1228	B64	XAF227	B117	41826	CC128	
CO9147	C72	S1229	B133	Y7166	B87	65217	B85	
CO9296	B81	S1230	B48	Y7189	B75	65217	MXV5-880	
CO9561	CC158	S1260	B87	Y7200	B71(3)	65218	B70	
CO9887	C81	S1309B	B128	Y7219	B75	65218	MXV5-730	
CO9917	B48	S257	B38	Y7247	B71	65611	B124	
CXS42	B93	S627	C60	Z459	C51	70341	AX34(2)	
CXS72(A)	B106	S806	B185	Z671	3V530	72346	C130	
EXS18	B108	S807	B53	Z861	C66	72821	MXV5-430	
EXS19	B114	S944	B71	<b>WILLMAR</b>			161711	B193
EXS28	B100	SO579B	B55	B70	B70	381914	MXV4-360	
EXS29	B105	SO800B	B77	W-4M1052	BB112	10419C	B38	
EXS41	B210	SO819B	B79	<b>WIL-RICH</b>			10429C	B60
FH1213	B199	SXO61	BB210	17630	A81(2)	10449C	B124	
FHY291	D140(2)	SXO68	B122	18588	A75(2)	2474A	BB144	
HXR3004	B162	SXR3000	B85	19263	A93(2)	26840A	B124	
HXR3005	B180	SXS71	B109	70225	B56(4)	32970A	B204	
HXR3012	B161	TXO35	B82	A7630	A81(2)	B48	B48	
HXR3014	BB155	TXO40	BB120	<b>WOODS &amp; COPELAND</b>			RM230	C225
HXS109	C88	TXS54	C62	62090	B61	RM49	B148	
HXS81	C93	UXO6	B158	62165	B71	W137	B162	
HXS82	C90	UXR3034	B98	<b>WOODS DIVISION/ HESSTON</b>			W180	B210
HXS90	C85	UXR3053	B75	1469	B133	<b>WRIGHT STANDER</b>		
J106V	C162	UXR3054	B58	1469	MXV5-1360	71460001	AX50	
J235V	C207	UXS13	B116	1532	C136	71460002	BX52	
J383V	C195	VX551	B38	2400	B128	71460003	BX77	
J402V	C188	VXR3083	B68	2400	MXV5-1310	71460010	BX50	
JX04	B93	VXS649	C180	3492	B204	71460011	BX71	
JX05	B87	WXS321	B42	4927	B133	71460012	BX58	
JX06	B166	WXS328	B98	5711	MXV5-1360	71460013	BX85	
JXR3000	B240	WXS375	B47	6857	B240	71460023	AX48	
JXS7	B151	WXS8(A)	B83	10676	C152	71460024	AX51	
JXS8	B142	WXS95	B87	10859	B158	71460034	MXV4-500	
JXS9	B154	XAD1049	C144	10864	B248	<b>WYATT</b>		
K137121	B218	XAD1073	B120	11466	B173	10419C	B38	
K146611	B120	XAD1081	B83	15415	B255	10429C	B60	
K231	C55	XAD1105	B147	18186	B144	10449C	B124	
K265	C48	XAD1191	B148	18440	B195	B48	B48(2)	
LT6063	C54	XAD1199	BB68	23894	B221	<b>YANMAR</b>		
M1324	A51	XAD1256	C75	23943	B180	785539	A100	
M2684BV	A96	XAD1257	CC112	23944	B270	<b>YEAR - AROUND CAB</b>		
MBX9504	A78	XAD1298	BB180(2)		B162	61008376	C112	
MEX9504	A78	XAD1314	C51			61008377	C124	
MO2305	C73	XAD1316	B133					
MXO114	B62	XAD1317	B158					
		XAD235	B38					

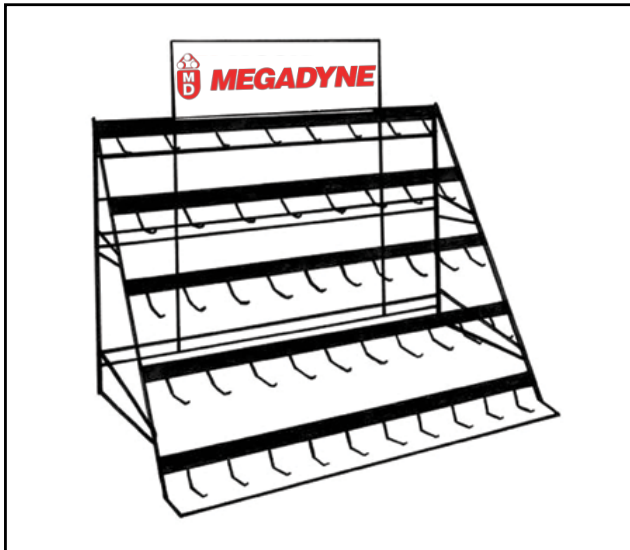

### V-Belt Display

Display has 49 hooks. Display height is 16-5/8", width 48", 26-1/4" front-to-back.

**PART NUMBERS:**

**Rack: WFD-49**

**Side Panel: SP-49**

**Sign Holder: SH-49**

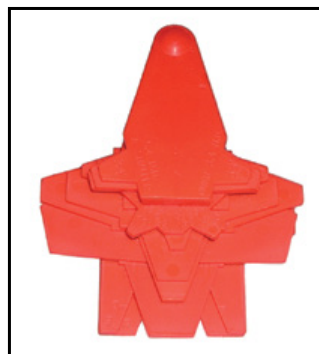

### Sheave Gauge

Can be used to determine both Sheave and Belt size. Check for sheave wear to determine when a replacement is necessary.

**PART NUMBER: G001**



### 110" Belt Measurer

Measures all size industrial belts up to 110" in ranges of 3/8", 1/2" and 5/8" accurately and efficiently.

**PART NUMBER: 32-9108**

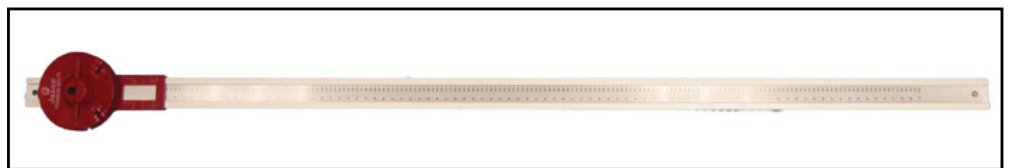

### Tension Tester Gauge

Assures proper belt tension and installation.

**PART NUMBER: TESTER**

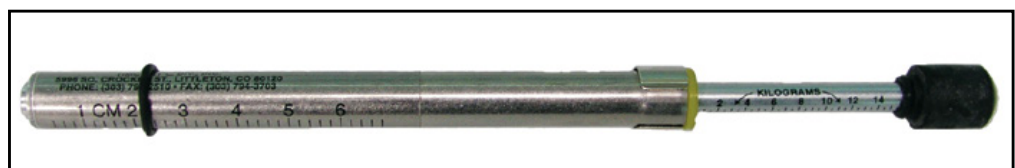

**WARNING:** These products can expose you to chemicals including lead which is known in the state of California to cause cancer, birth defects or other reproductive harm. For more information visit [www.P65WARNINGS.ca.gov](http://www.P65WARNINGS.ca.gov)

## TERMS, CONDITIONS AND LIMITED WARRANTY OF SALE

All prices, terms and conditions of sale are subject to change without prior notice. Buyer agrees to all terms and conditions of seller upon the placement of any and all purchase orders.

### GENERAL

- All orders are subject to a minimum charge of \$25.00.
- All claims must be made within seven (7) days of receipt of merchandise.
- The company reserves the right at all times to reject any and all orders for any reason.

### PAYMENT TERMS

- Net 30 days (to approved and qualified accounts).
- We reserve the right to hold shipments against past due accounts.
- Seller may require full or partial payment in advance if, in its sole judgement, the financial condition of the buyer does not justify the terms specified.
- All past due accounts are subject to a late payment charge of 1.5% per month, or maximum allowed by law if different, along with the expenses incidental to collection including reasonable attorney's fees.
- Returned checks are subject to a minimum \$50.00 charge.

### FREIGHT TERMS

- Collect
- Orders with different numbers and dates may not be combined to make freight allowance.
- Prepaid orders requiring immediate delivery that must be shipped from different Megadyne locations may be subject to a freight surcharge. Such determination will be made at the time of order.
- Backorders will be shipped in the most practical fashion with charges consistent with our freight policy established with the original order.

### ACCEPTANCE, ALTERATION AND CANCELLATION OF ORDERS

Orders for other than standard items or standard lengths may not be cancelled after purchase has been committed, production scheduled or any costs incurred.

### RETURN OF DEFECTIVE MERCHANDISE

Defective or failed material to be held at the buyer's premises until authorization has been granted by seller to return or dispose of merchandise. Merchandise to be returned for final inspection must be returned Freight Prepaid in the most economical way. Credit will be issued for material found to be defective upon our inspection based on prices at time of purchase.

### MERCHANDISE SHIPPED IN ERROR

Buyer must notify seller immediately on any merchandise shipped in error. Upon notification, merchandise is to be returned to seller either via truck on a Freight Collect basis, via carrier of our choice, or via UPS on a Freight Prepaid basis. Buyer will be reimbursed for cost of merchandise, plus any additional freight which may have been incurred due to shipping error.

### MERCHANDISE ORDERED IN ERROR

Standard packaged merchandise only may be returned, provided that the merchandise is in the original buyer's possession not more than 30 days. If merchandise is accepted for return, merchandise must be returned Freight Prepaid, and buyer will be charged a minimum of 15% rehandling charge, plus a chargeback for outbound freight charges if the original order was shipped prepaid. Returns are not accepted for any merchandise that is specifically manufactured to meet the buyer's requirement of either specifications or large quantity.

### DELIVERY, DAMAGES, SHORTAGES

Delivery to the initial common carrier shall constitute the delivery to the buyer. Our responsibility, insofar as transportation risks are concerned, ceases upon the delivery of the merchandise in good condition to such a carrier, and all the merchandise shall be shipped at the buyer's risk.

### GOODS DAMAGED IN SHIPMENT

Upon receipt of shipment, any evidence of damage to original shipping package must be reported by the receiving party and a claim made with the delivering carrier upon receipt of shipment.

### CONCEALED DAMAGE

Any evidence of damage to material shipped, upon the opening of the original shipping package, must be reported by the receiving party to and a claim made with the delivering carrier without delay.



# MEGADYNE

### LIMITED WARRANTY

The merchandise or products sold or distributed by Megadyne Americas LLC are warranted to our customers to be free from defects in material and workmanship at the time of shipment by us. All warranty claims shall be made within 90 days after we have shipped the merchandise. Our liability hereunder is limited to the purchase price of any merchandise proved defective, or, at our option, to the replacement of such merchandise upon its authorized return to us.

THIS WARRANTY IS IN LIEU OF AND EXCLUDES ALL OTHER WARRANTIES, EXPRESSED, IMPLIED, STATUTORY, OR OTHERWISE CREATED UNDER APPLICABLE LAW INCLUDING, BUT NOT LIMITED TO, THE WARRANTY OF MERCHANT ABILITY AND THE WARRANTY OF FITNESS FOR A PARTICULAR PURPOSE. IN NO EVENT SHALL WE BE LIABLE FOR SPECIAL, INCIDENTAL, OR CONSEQUENTIAL DAMAGES, INCLUDING LOSS OF PROFITS.

Copyright Notice: Megadyne America LLC copyright. All rights reserved. Megadyne is and shall remain the owner of all right on drawings, technical specifications and any other information contained in the present catalog or otherwise communicated by Megadyne America LLC to the customer. The customer shall not disclose such information to third parties or use such information for purposes different from the definition of the order to Megadyne America LLC, unless upon prior written authorization of Megadyne.





# Discover Your Local Contacts

The local partner of choice  
for sustainable power transmission belting solutions  
around the globe.



**General contact information:**

**Megadyne**  
5 Dedrick Place  
West Caldwell, NJ 07006  
United States

[megadynegroup.com](http://megadynegroup.com)



Scan the QR code  
and find your local  
contact



Scan for  
complete  
Belt Cross  
Reference

**Lawn and Garden  
Product  
Customer Service  
1 (800) 527-1247  
megadynegroup.com**



Activities performed and services rendered by a company of the AMMEGA Group are governed by the general terms and conditions of sale and delivery, as applied from time to time by the relevant company of the AMMEGA Group.